

N<sup>o</sup> 311.  
GENERAL ARRANGEMENT OF STEEL WORK  
SCALE  $\frac{1}{8}$ " = 1 FOOT.

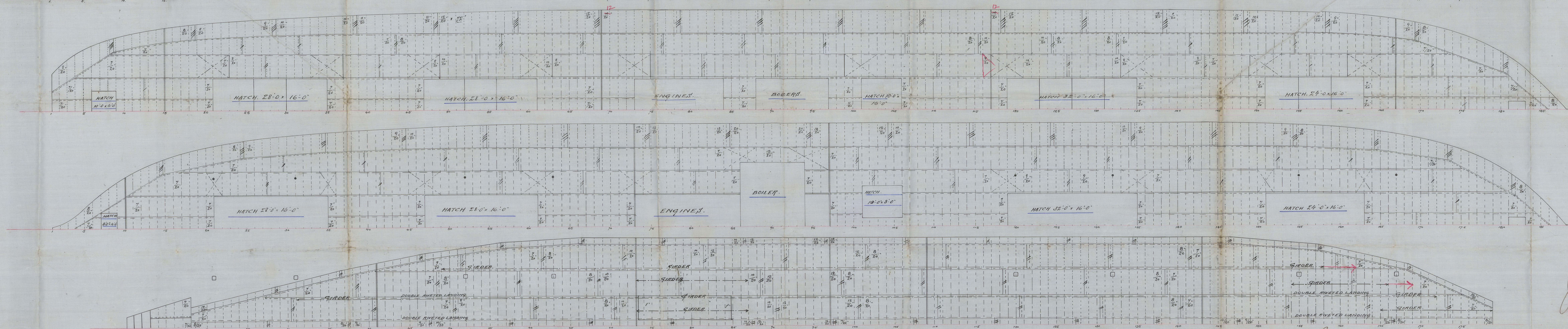

C.B.  
7.10.05.

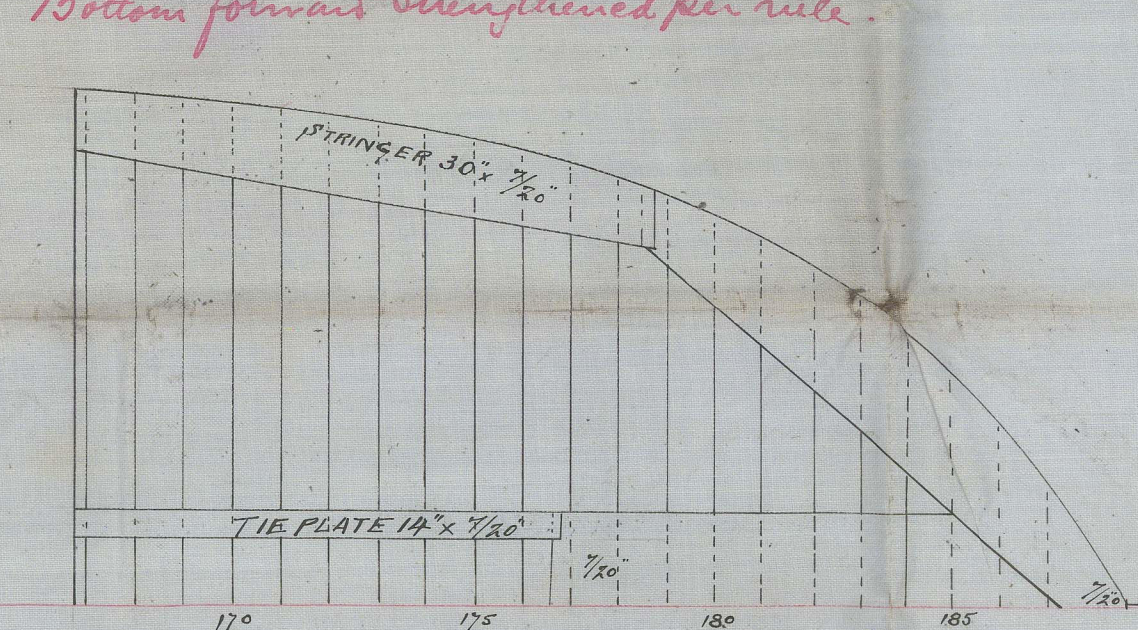
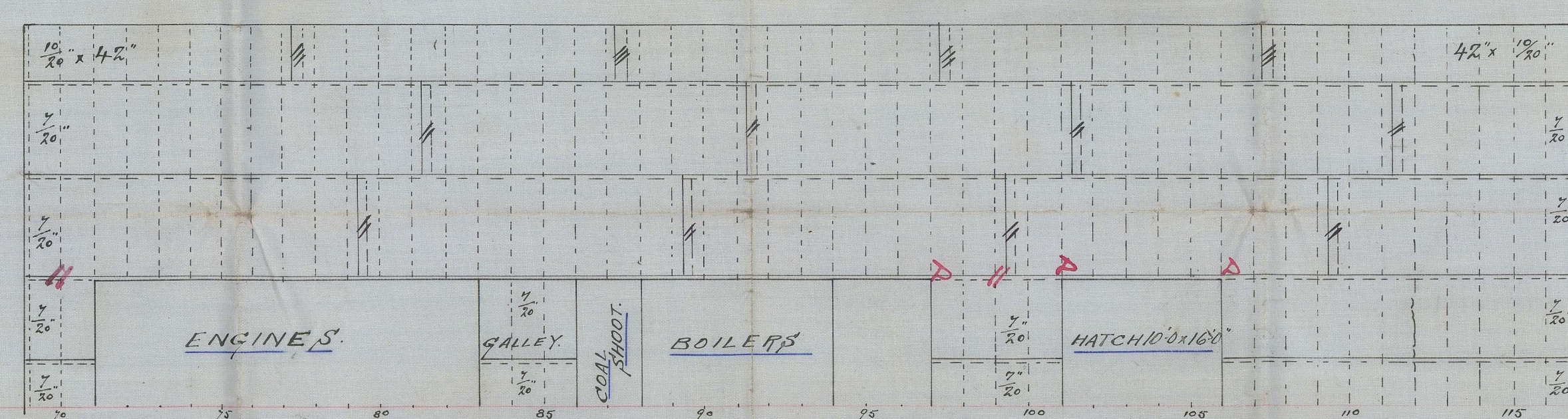
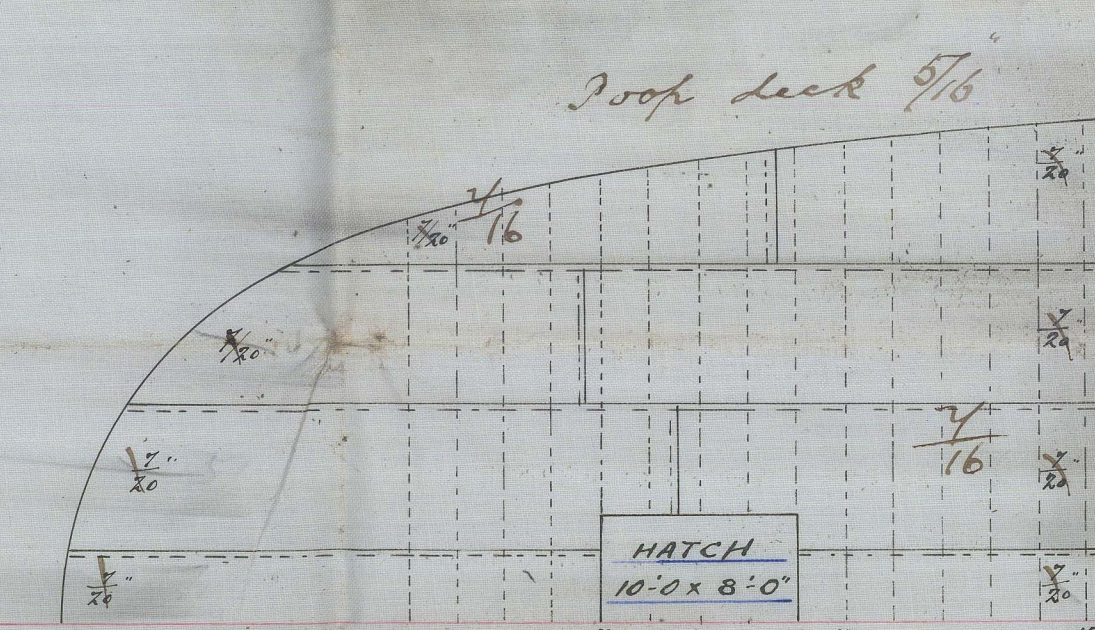

Longitudinal Plans  
R. Duncan &  
N<sup>o</sup> 311

J.S. Stratheedee.  
Genl Report N<sup>o</sup> 1505-H

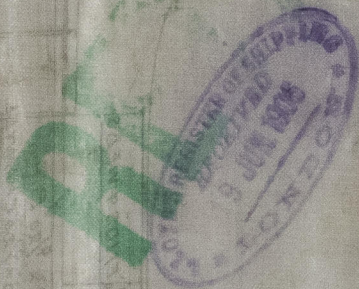

© 2021

Lloyd's Register  
Foundation