

SCALE: $-\frac{1}{2}'' = 1 \text{ FT.}$

DIMENSIONS :- 160'-0" B.P. x 26'-6" MLD. x 11'-0" MLD.

RAISED QUARTER DECK 3'-6"

TO CLASS LLOYDS 100 A.I. ✕.

NUMERALS.

CHANGES

L x D.	• 160 x 11.	• 1760.
L • (B + D)	• 160 x 37.5	• 6000.
1/2 MAIN DECK.	• 160 ¹⁶⁰ / ₁₁	• 14.55.
1/2 QUARTER DECK:	• 160 ¹⁶⁰ / _{14.5}	• 11.07.3
d. MAIN DECK	• 8.25.	58
d. QUARTER DECK.	• 11.75.	

12-08

ALL SECTIONS N.B.S.

EQUIPMENT NO.

$L \times (B+D)$	$160(26.6+11)$	$= 6000$
<u>RAISED Q DECK</u>	65×3.5	$= 228$
<u>POOP DECK</u>	$29 \times 6.5 \times 6.66 \times .75$	$= 175$
<u>FORECASTLE</u>	$14.5 \times 18 \times 5.625 \times .75$	$= 76$
<u>CASINE</u>	$20 \times 6.5 \times .50$	$= 65$
<u>BRIDGE DECK</u>	$12.5 \times 8.5 \times .75$	$= 80$
		6624

EQUIPMENT.

2	BOWER ANCHORS.	STOCKLESS.	104	CWTS
1	"	"	"	104 CWTS.
1	STREAM ANCHOR	STOCK	3 1/2	EX CWTS. EX STOCK
60	FATHOMS	2 1/2 9/12	STEEL WIRE	FOR STREAM ANCHOR
75	"	2 1/2 9/12	"	" " TOWLINE.
155	"	1 1/6	STUD LINK	CABLE.
90	"	5 1/2	MANILLA	HAWSER.

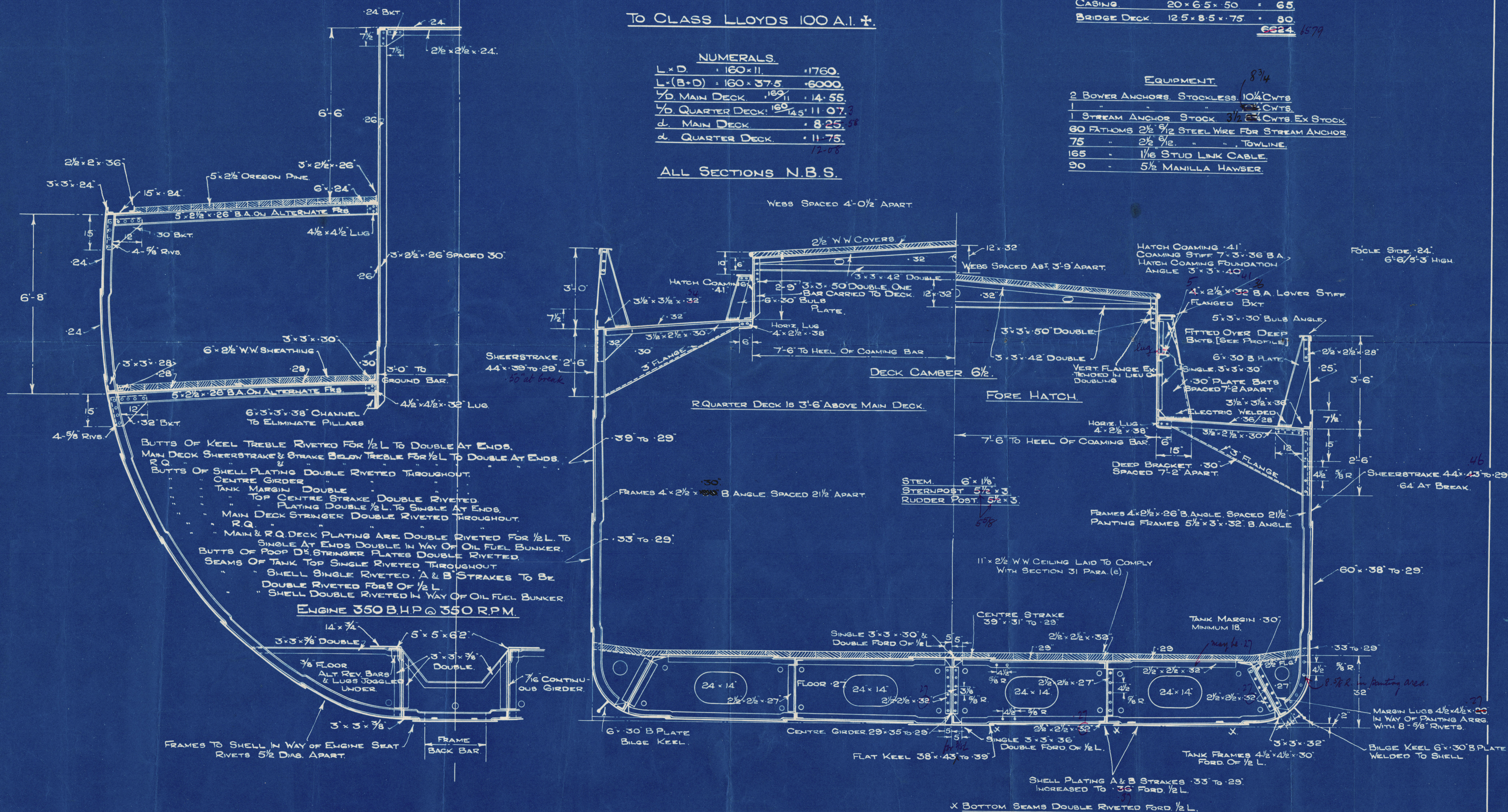

PLAN N^o. 2927.
PRINT N^o. 9695

GOOLE SHIPBUILDING & REPAIRING CO., LTD.,
GOOLE.



N^o 327

Midship Section

Goole S.B. + R. Co. Ld.

S.S. M.V. "Begerin"

HULL REPORT No. 48037

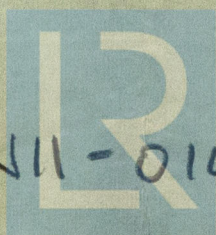

© 2019

W11-0146 Lloyd's Register
Foundation