

27-337.
S.S. 59 - 12594/5
10 APR 1938 - 12594/7

S.S. N° 583. PROFILE.

405'-0" L.B.P. x 57'-11 1/2" B.M.L.D. x 27'-10" D.M.L.D. 22" D.K.
36'-4" " U.D.K.

COMPLETE SUPERSTRUCTURE TYPE.

CLASS 100 A1 LLOYDS.

Scale: 1/8" = 1 foot.

Support under windlass winches to be surveyed satisfaction.
for line bld. stiffen double and bracketed at 21. and beams



BEAMS IN AFTER PEAK
10 x 33 x 30 B.A. NBS.
KNEES 30 x 43 PLANNED
STIFFENERS ON BEAMS 35 x 34
SHELL CORR. 31 x 31 x 34 SINGLE
INTERMEDIATE B.S. 18 x 24
WHERE MARKED 3 PLANNED TO STIFFEN

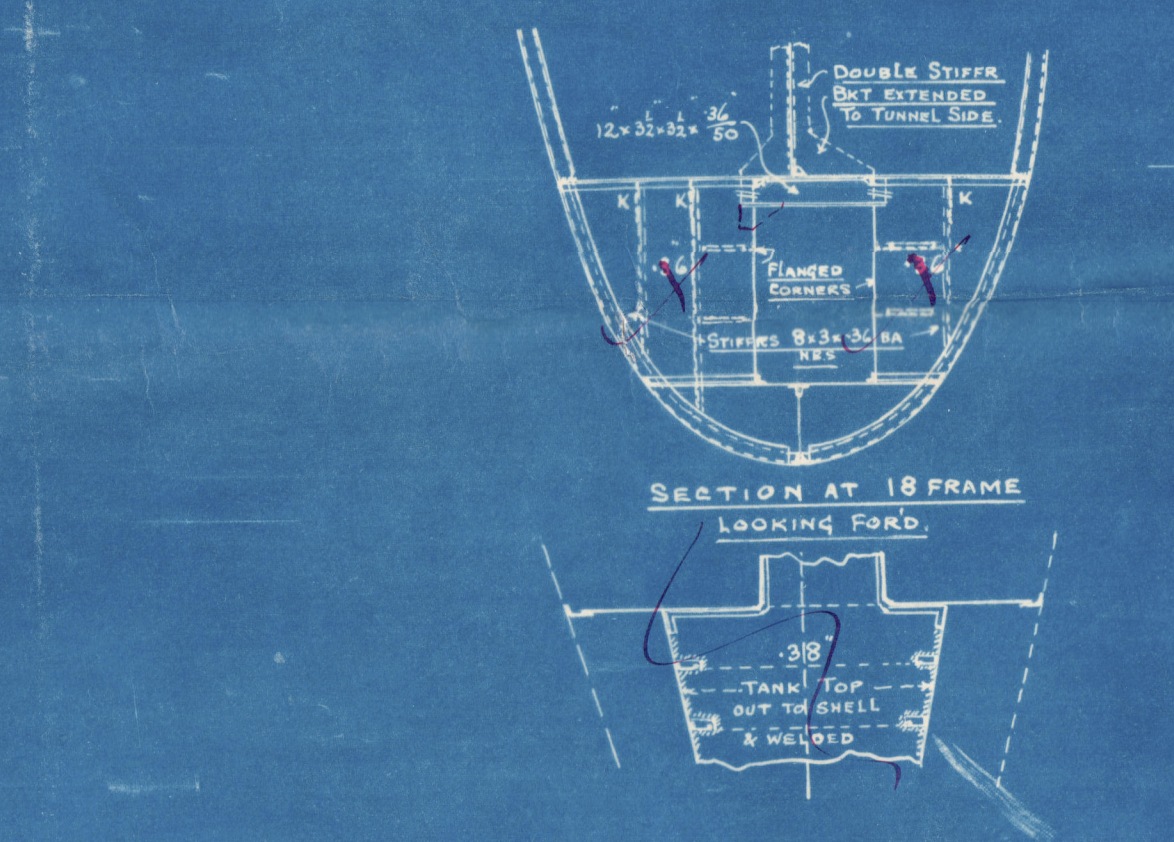

W11-0083

A SEPARATE DETAIL
PLAN OF DEEP TANK
WILL BE SUBMITTED.

extend of side winches
to be surveyed satisfaction

For 12594
see amended plan
for fore peak tanks
12/1/38

BEAMS IN FORE PEAK
10 x 33 x 30 B.A. NBS.
KNEES 30 x 43 PLANNED
STIFFENERS PLATES 35 x 34
SHELL CORR. 31 x 31 x 34 SINGLE
INTERMEDIATE B.S. 18 x 24 WHERE
MARKED 3 PLANNED TO STIFFEN

10975.
583.
5-3-37.

SUNDERLAND,

MESSRS. J. L. THOMPSON & SONS L^D.

YARD N^o 583.

PROFILE



ALSO NO. 591 (Sec's letter 3.9.37.)

Also N^o 594/5/6/7/9

"Royal Sceptre"

SUNDERLAND RPT. NO.

32270.

"Bretwalda"

SUNDERLAND RPT. NO. 32601.

WS 18

"Dietrichs"

SUNDERLAND RPT. NO.

32912.

© 2019



Lloyd's Register
Foundation

W11-0083