

*Edges Of Holes To Be Slightly Rounded*

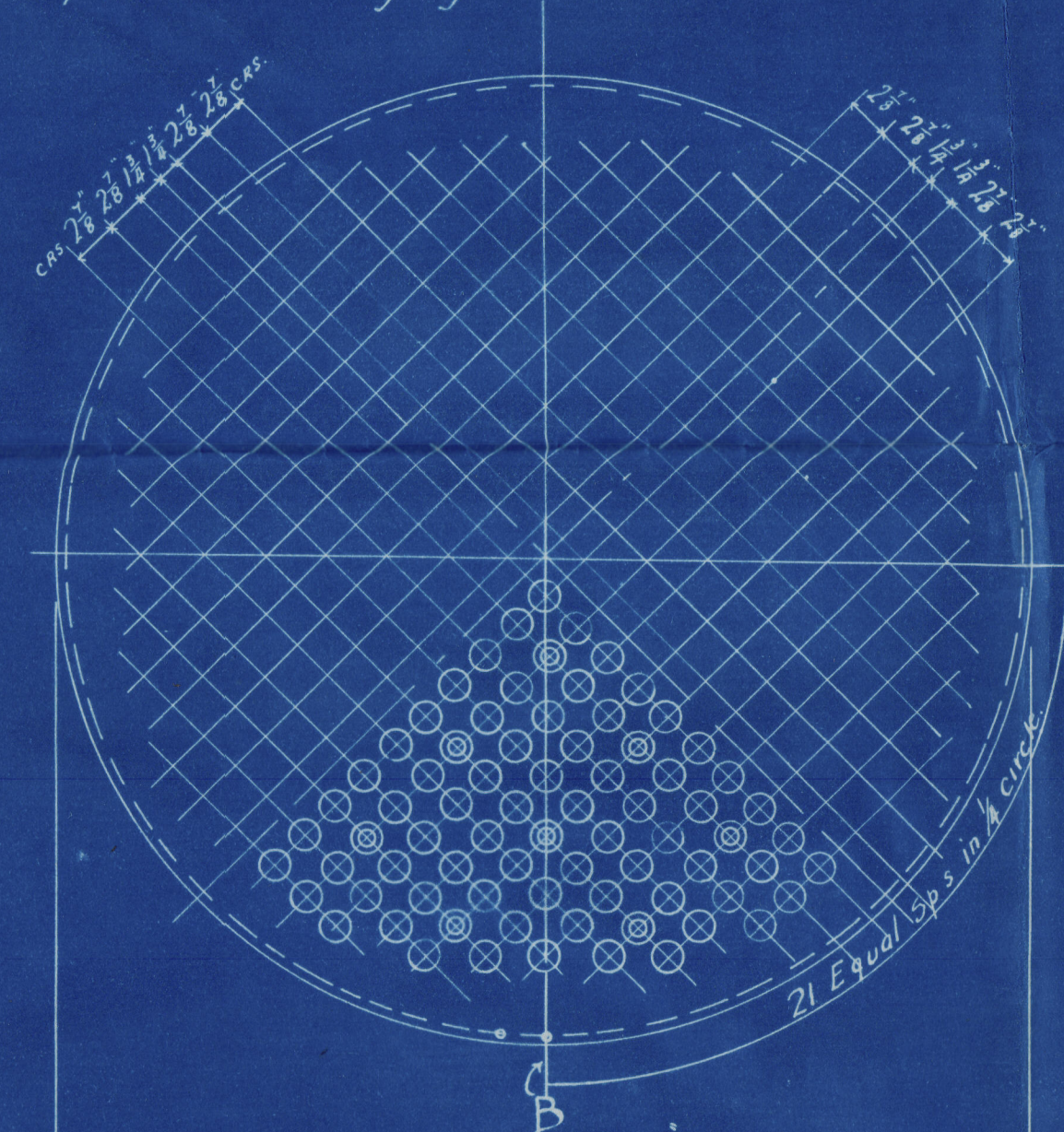

Holes in heads for tubes must be punched  $\frac{1}{4}$  less than finished size & bored to exact Diameter

DOMINION BRIDGE CO. LTD  
WINNIPEG

PROPRIETOR. Wm Lyall Shipbuilding Co. Ltd.

DESCRIPTION 12x12 Donkey Boilers

PURCHASER Wm Lyall Shipbuilding Co. Ltd.

DETAIL Side and Head Plates

MADE BY S.L. DATE May 30<sup>th</sup> 1918

CHECKED M.M. DATE June 3 1918

CONTRACT W 1312. Drawing I.

$\frac{7}{8} \phi$  Holes punched  $\frac{11}{16}$  reamed  $\frac{12}{16}$   
noted.

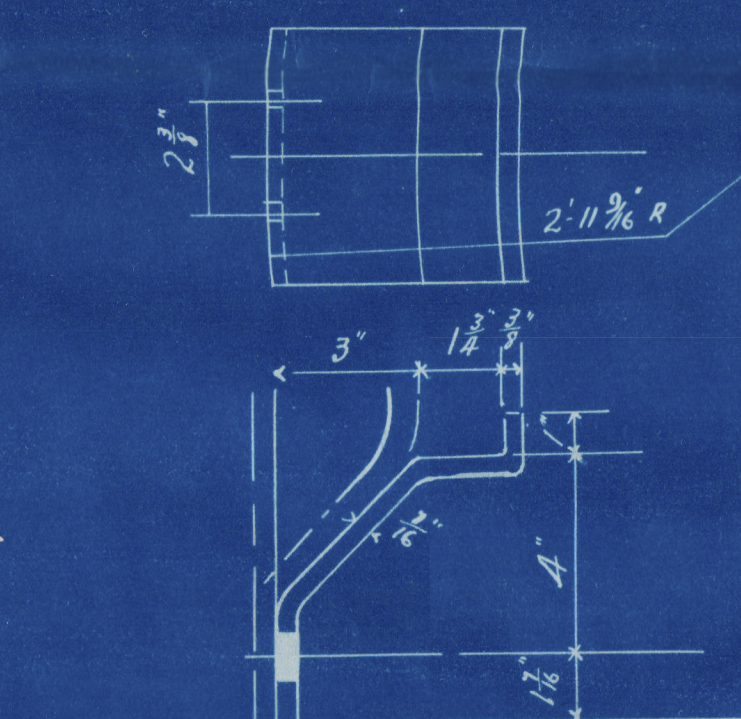

Edges of Holes To Be Slightly Rounded

DETAIL OF DISHED HEAD pf.  
G. REQD.





W1098-0258

Wm Lyall & Co  
Vancouver B.C.  
Plan of Conkey Botes  
Vessel Yard No. 4  
Aux sch. "Cap Nord"

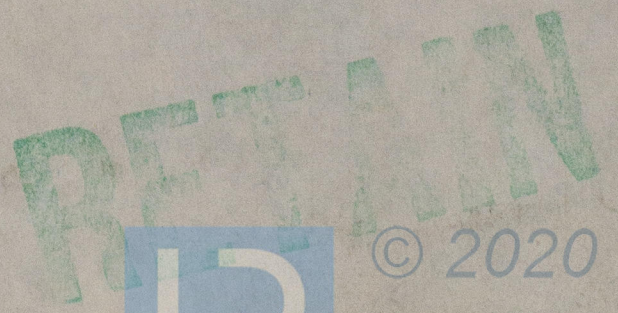
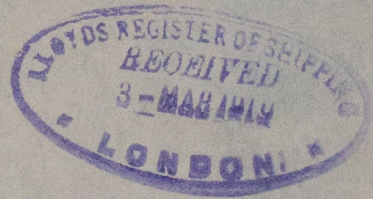

© 2020

Lloyd's Register  
Foundation