

29.5.03
6.6.03
10.8.03

PROFILE & DECK PLAN SS N°175
SCALE 1/4 INCH = ONE FOOT

JOHN FULLERTON & CO
25/5/03
PAINTER

Handwritten notes in the top right corner, including dates and possibly ship names or project identifiers.



RIVETS THRO' FRAMES & SHELL
IN PEAK SPACED 6 DIAM APART.

5/2L KEELSONS TO BE SCATTERED
INTO TANK TO SURVEYOR'S
SATISFACTION.

RIVETS THRO' FRAMES & SHELL
IN PEAK SPACED 6 DIAM APART.

Bottom strengthened
forward of 1/2 d as per mls.

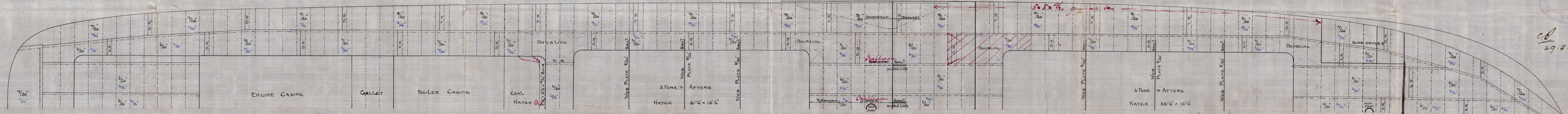

JOHN FULLERTON & CO
PAINTER

29.5.03

Handwritten signature and date: 26/6/03

Messrs J. Fullerton & Co
No 173
Profile & Deck Plan

THEMSTON

EX

S.S. "Dublin"
Gls No 21414

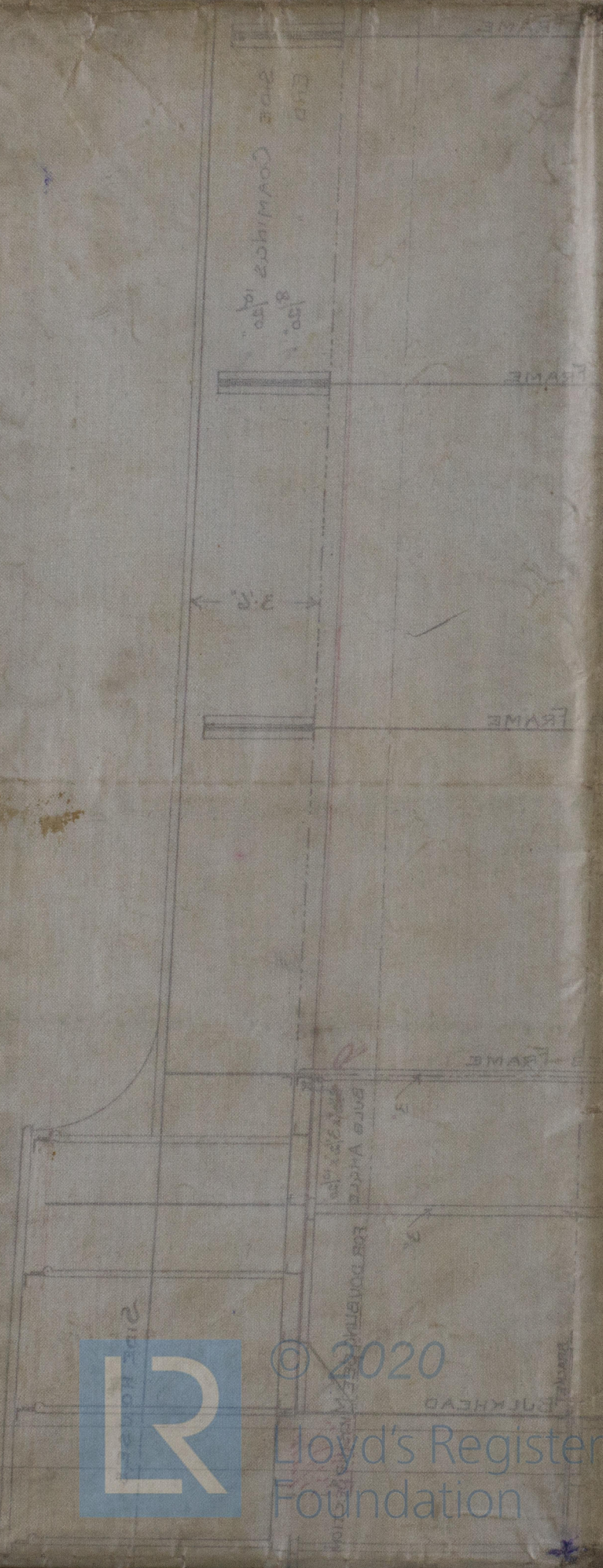
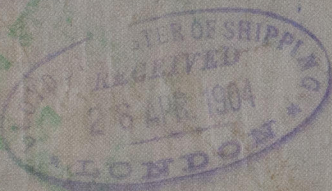

W/092-0164



© 2020

Lloyd's Register
Foundation