

# S. N. 404 PROFILE & DECK PLANS.

DIMENSIONS AS PER RULE  
 LENGTH 568.00  
 BREADTH 49.79  
 DEPTH AT CENTRE 28.00  
 CLASS 100 A.1. SPECIAL SURVEY 3. DEDUCTED RULE.

13.4.07  
 20.4.07.

JOHN READHEAD & SONS,  
 SHIPBUILDERS,  
 SOUTH SHIELDS.

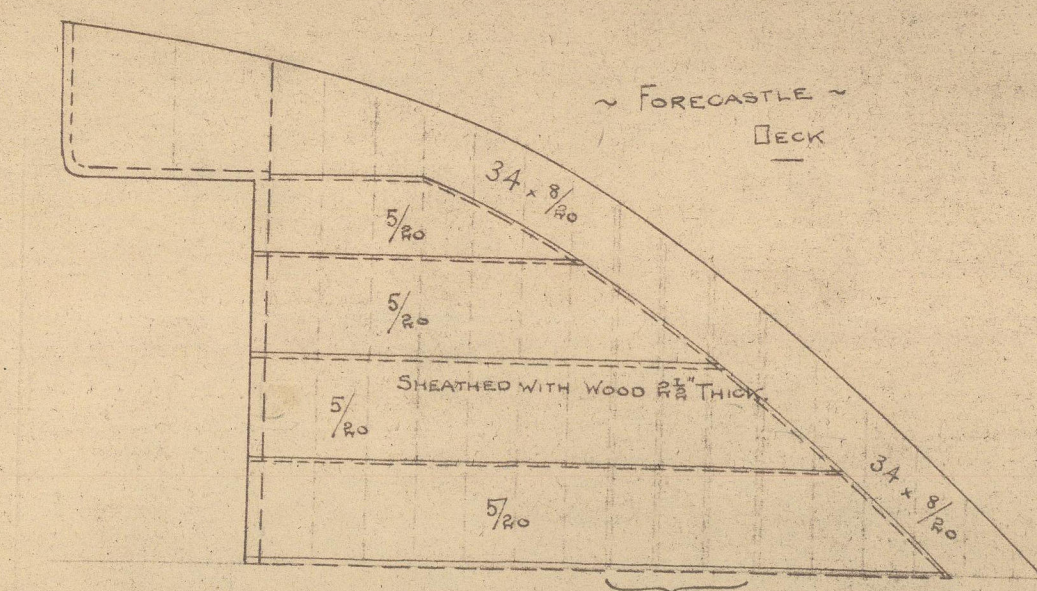
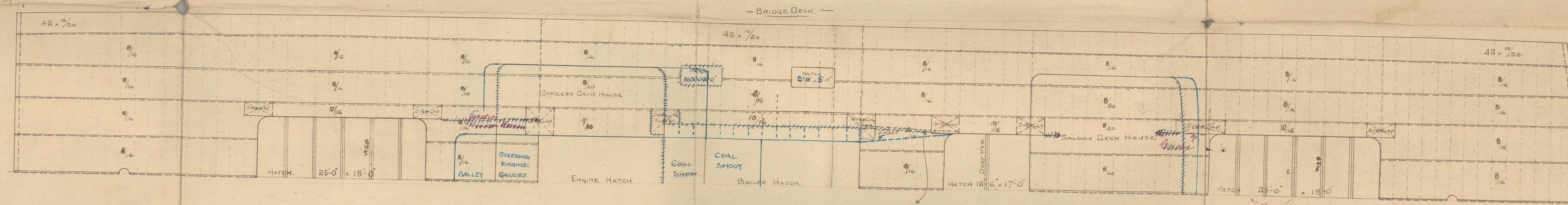
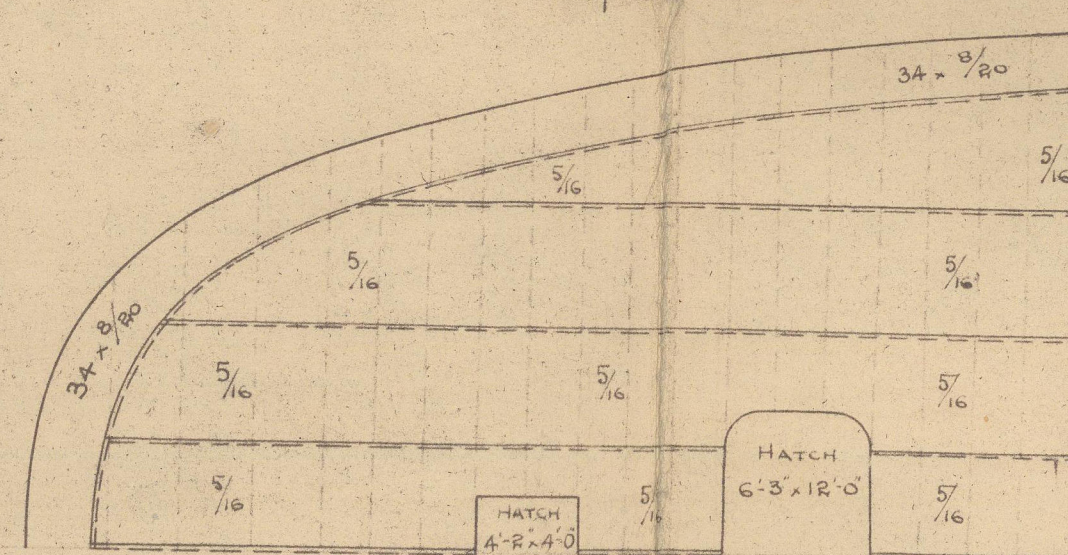
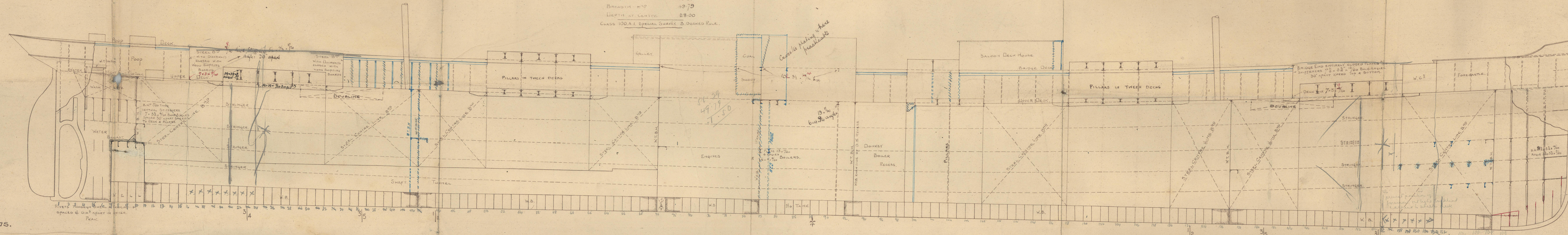

PARTICULARS FOR FREEBOARD.  
 LENGTH BETWEEN PERPENDICULARS 370'-0"  
 BREADTH EXTREME 50'-0"  
 DEPTH RAILED TO H.D. AT MIDDLE OF LENGTH 27'-0"  
 DEPTH OF HOLD FROM GUNDECK TO H.D. 24'-4"  
 ROUND OF BEAM 18"  
 COEFF. OF FINENESS (CORRECTED FOR SHEER) 0.82  
 TONNAGE UNDER DECK 3820  
 LENGTH OF BRIDGE 229.3 FT. SIZE 251.3 AT CENTRE  
 POOP 22.3 32.2 8.0 HIGH  
 FORECASTLE 41.1 23.7  
 SCANTLING CLASS 100 A.1. SPECIAL SURVEY 3. DEDUCTED RULE.  
 SHEER AT AFTER SIDE STERN POST 4'-6" FORESIDE STEM 9'-0"  
 8' LEN. FORWARD 20. 8'-6" 8' LEN. AFT 20 4'-3"  
 UPPER DECK OF STEEL & IRON NOT COVERED WITH WOOD.

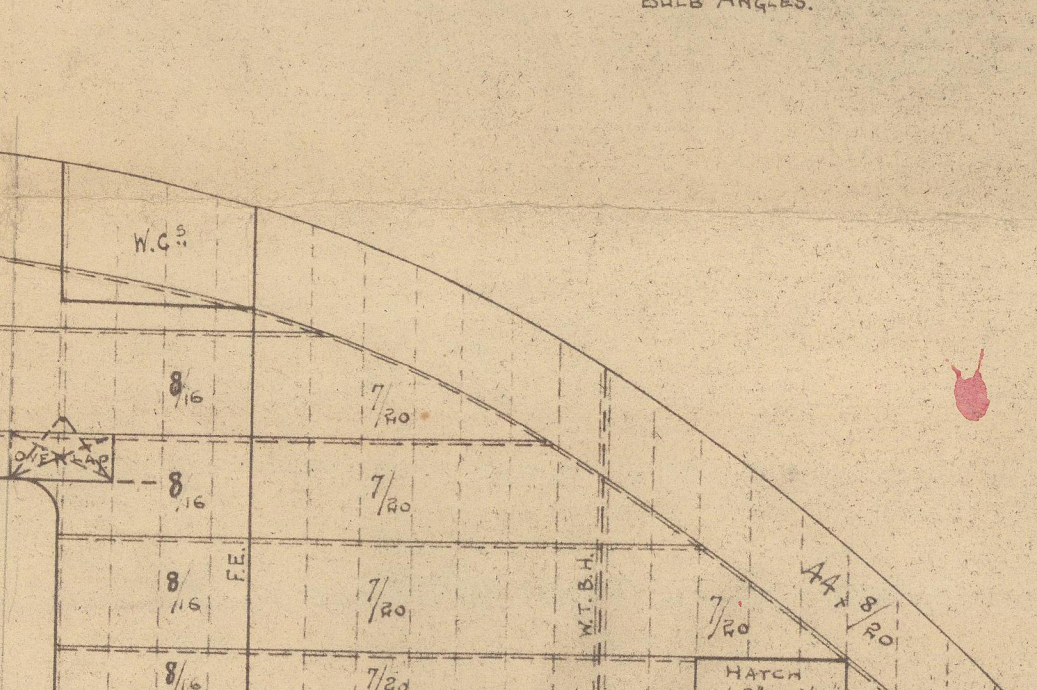
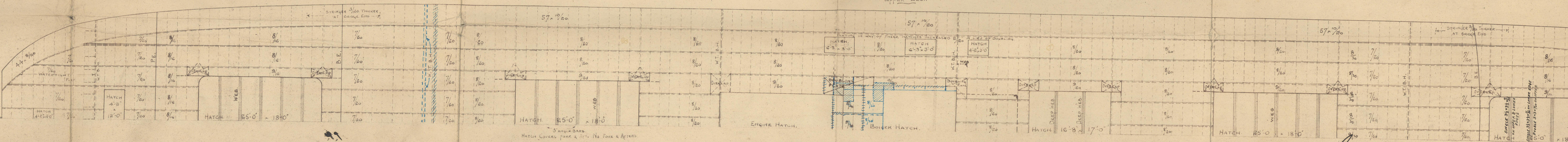

13.4.07.



W 109-0002

for  
2025

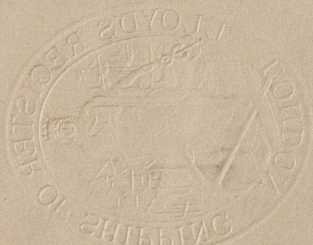

© 2020

Lloyd's Register  
Foundation



J Readhead & Sons  
s/s No 404.  
Profile & Deck Plan

S. S. HARRPORT

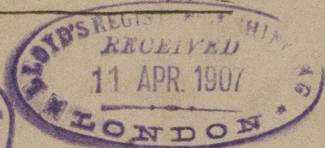
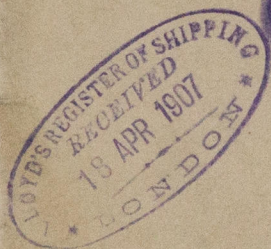

"Olympic" & daughter

S. S. "Harrport"

Newcastle Report

No 53893

s/s Olympic

Gal. 4137

W 109 - 0002

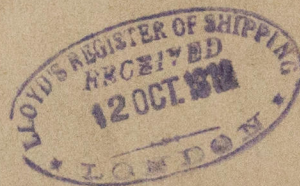

© 2020

Lloyd's Register  
Foundation