

sektion A-A

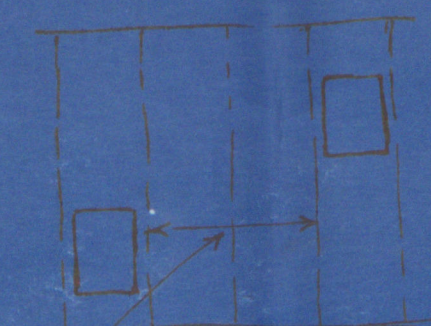

2 clear frame spaces between the ports. If not, doubling to be fitted as shown on Profile Plan.

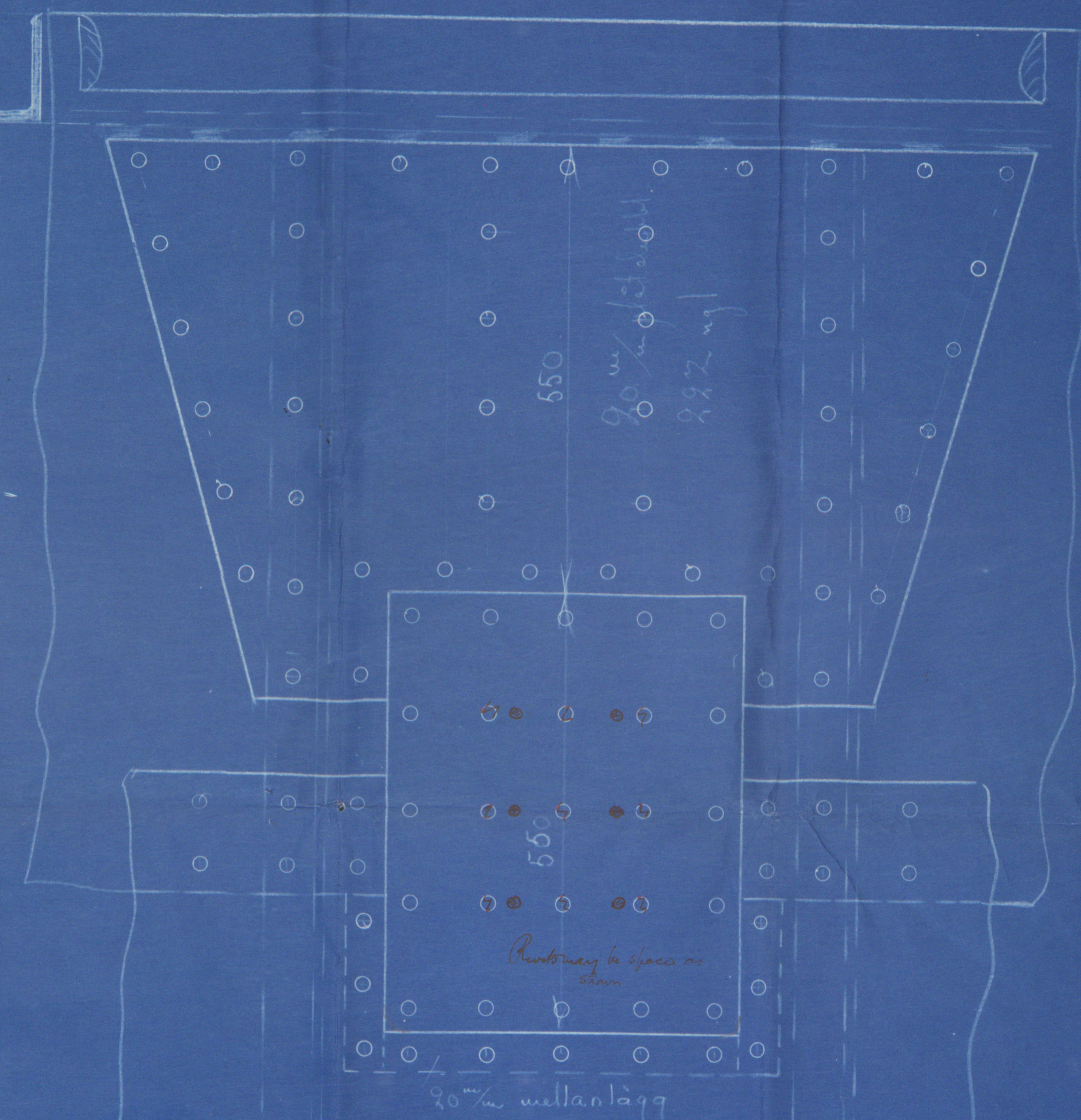

Port sedd utifrån

Corners of openings to be well rounded & to be cleaned & not left rough.

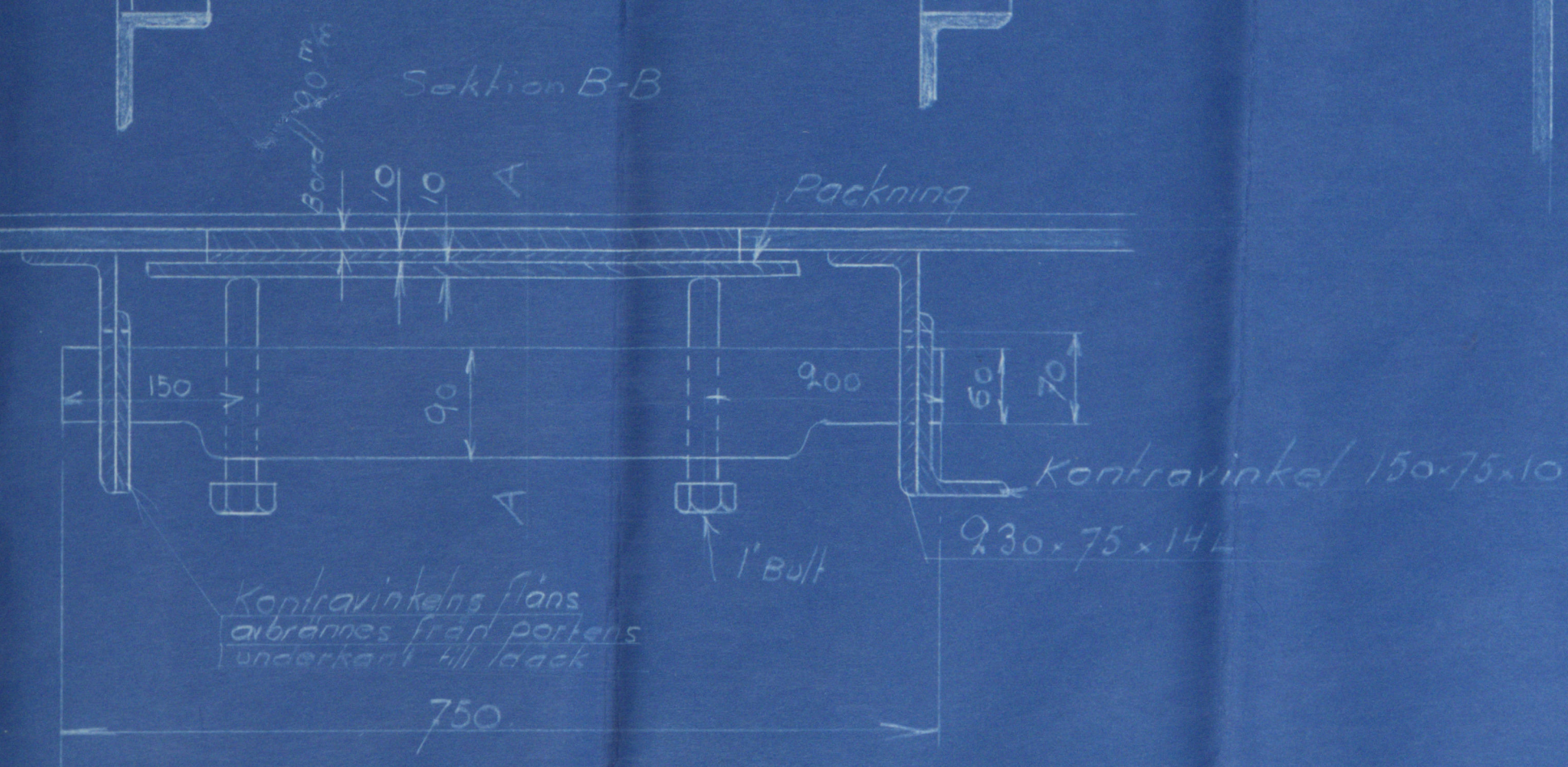

Kontravinkelens fäns  
avbränns från portens  
underkant till lock

Kontravinkel 150-75-10  
230-75-144

29/6/28

S/S "Nielson - Alonso"

Portar i brädgång.

Öresundsväret 28-6-28



© 2020  
Lloyd's Register  
Foundation