

FEES...
Room.

Proportions... side to top of keel }
Long Bridge Deck }
Beam at side to top of keel }

Port belonging to *Cardiff*

REGISTER, CARDIFF.

TELEPHONE: No. 214 CARDIFF.



Lloyd's Register of Shipping.

Merchants' Exchange, Bute Street,

Cardiff, 18th December 1919.

LLOYD'S REGISTER,
LONDON.
RECD 19 DEC 1919
ANSO

Sir,

Referring to your letter of the 15th instant regarding First Entry Report on S. S. "UALAN". I herewith show sketch of Rudder.

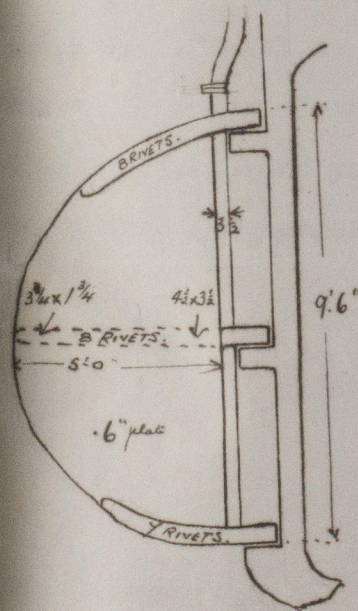

The thickness of Keel is as given on report.

As the shell plating was not drilled at ends, thicknesses were not taken, but from the landings it was seen that the seduction in thicknesses compared with the plan.

No information can be obtained as to whether the sheerstrake is doubled in way of Poop Front, vessel having sailed.

I am, Sir,

Your obedient Servant,

Secretary,
LONDON.

J. I. Buchanan
Lloyd's Register
Foundation

41734
Committee.

unevenness
of
Keel
g at
the

plates on upper edge
acing

W1031-0100

Angle on ditto
Tie Plates
Deck. Mate

Referred to the Chief Ship Surveyor.

DEC 29 1898

Wm. L. Smith
PS

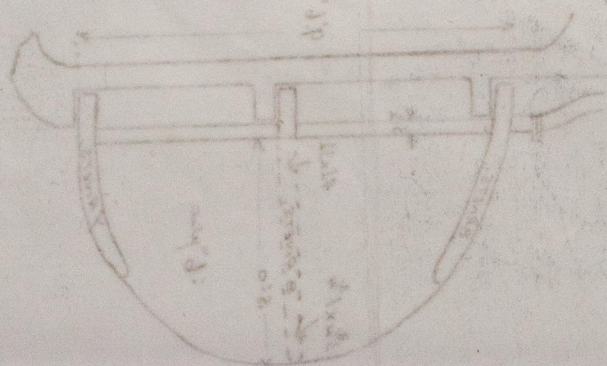

© 2020

Lloyd's Register
Foundation