



Lloyd's Register of Shipping.

LLOYD'S REGISTER,
LONDON.

167, Yamashita-cho, Yokohama.

EC
ANSO
SEP 1920

3rd August, 1920.

XXXXXXXXXX

SHIP AND ENGINEER SURVEYOR.

All communications to be addressed—

P.O. BOX 48, YOKOHAMA.

Dear Sir,

Reference

I have to acknowledge receipt of your letter dated 23rd June re chain cable certificate No. 27475 for S.S. "Taikai Maru".

The following cable was sent 29th ult "Taikai Maru" Ugozy Vahjo".

Taikai Maru Equipment is complete sending full particulars by letter.

I regret that the particulars given in First Entry Report were inaccurate.

The vessel has the full equipment of 270 fathoms viz 240 fathoms certificate No. 27475.

The remaining 30 fathoms has the following marks but no certificate has yet been received

28064 24-25-18

L.P.C.H. 91-2-20

B T. 127-10-0

The classification certificates have now been forwarded to the Builders.

Hoping this is in order.

Yours faithfully,

The Secretary,
London.

5700-1005

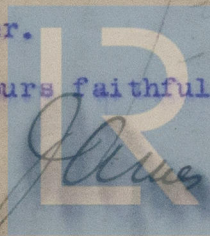

© 2019

Lloyd's Register
Foundation

Referred to the Chief Ship Surveyor.

CO-2
-1 SEP 1920

Also for Mr. S. A. B. to note.

M
1-9-20

YOUNG, J. H.

Nothing this is in order.

to the Builders.

The classification certificates have been

B. T. 1307-10-0

L. P. C. H. 21-S-30

28084 24-32-18

certificates have been received

The remaining 30 certificates have been

. 28084 24-32-18

the classification of 240 certificates

request were made

I regret that the building has not yet

been completed

that the building is complete

"London

"The following cable was sent

"The following cable was sent

the following cable was sent

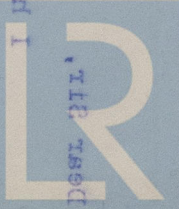

THE 1890

THE 1890

. OSEI, J. H. B.

YOUNG, J. H.

Lloyd's Register Foundation