

23811

N° 328 T.S.S. —  
DECK PLATING OF FCLE, SHELTER, UPPER AND 2<sup>ND</sup> DECKS. —  
SCALE  $\frac{1}{8}$  = 1 FOOT. —

THE FOLLOWING OWNERS EXTRA SCANTLINGS ARE EMBODIED  
IN THE THICKNESS GIVEN ON DECK PLANS.  
SHELTER & STRENGTH + .04 FOR  $\frac{1}{2}$  LT.  
PLATING + .03 . . . WITH DOUBLINGS AT ALL HATCHES.  
UPPER . STRENGTH + .03 . . . AND + .02 IN WAY OF COAL BUNKERS (72-148)  
PLATING + .02 . . . IN WAY OF COAL . (72-148) AND INCREASE END THICKNESSES TO .36.  
MAIN . STRENGTH + .04 . . . (82-148)  
PLATING + .04 FOR  $\frac{1}{2}$  LT. + .03 AT ENDS, IN ADDITION  $\frac{1}{2}$  TO DECK.  
IN WAY OF COAL (82-148)  
DOUBLINGS TO BE FITTED AT HATCH CORNERS, INSIDE  $\frac{1}{2}$  ON MAIN DECK.



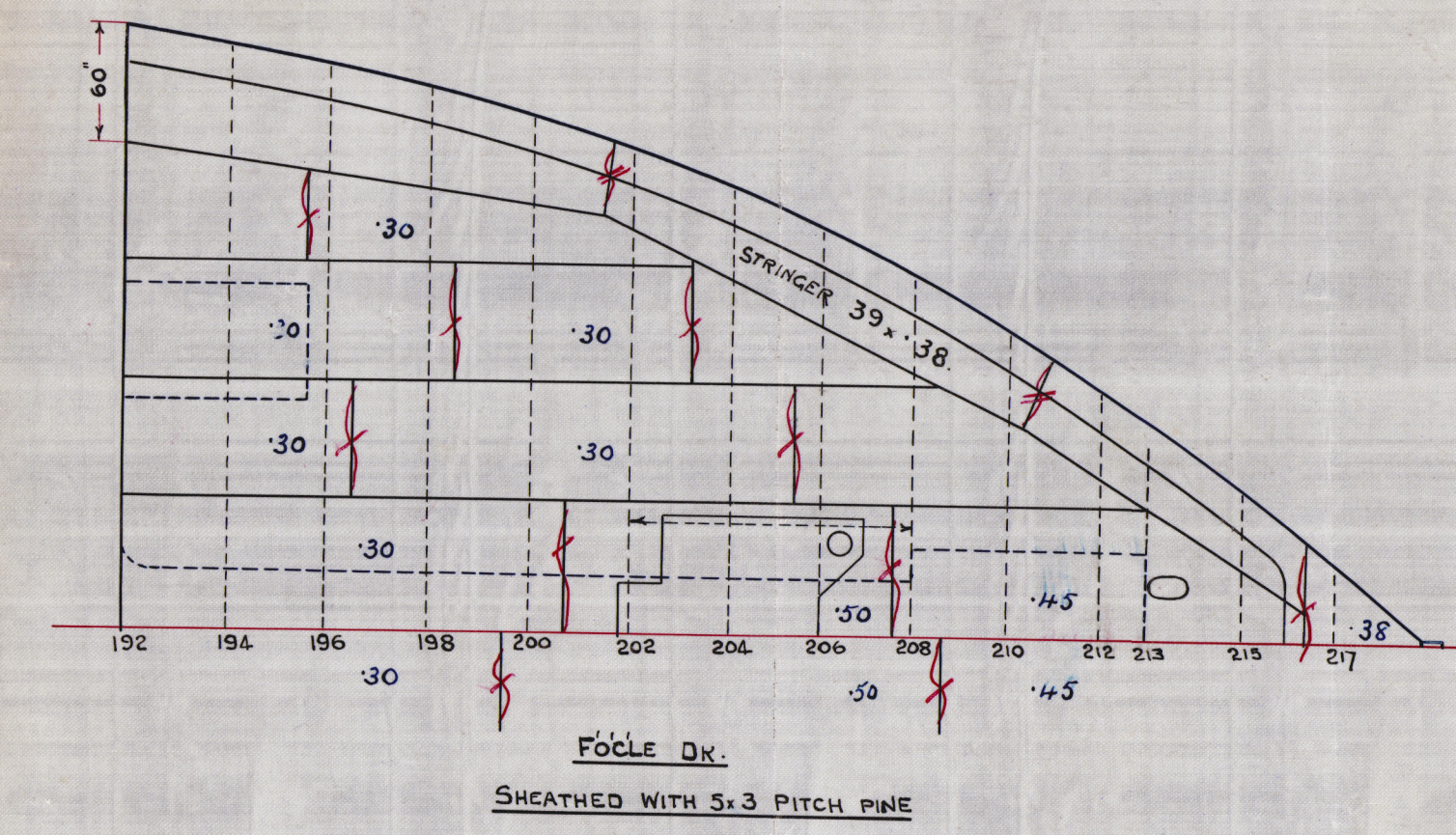

For Enclosure to

*Messrs Lloyd's Surveyors.*

25 8.12

LONDON



© 2019

Lloyd's Register  
Foundation



Workman Clark & Co.

N<sup>o</sup> 328

Deck Plans.

" Port Melbourne "

RETAILED

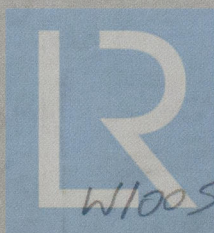

© 2019

Lloyd's Register  
Foundation

W1005-0078