

Seebr. Hpl.
Surs. 6/4/87.

S.S. Roddam W. Hpl Report N 6615

21Kd2-003

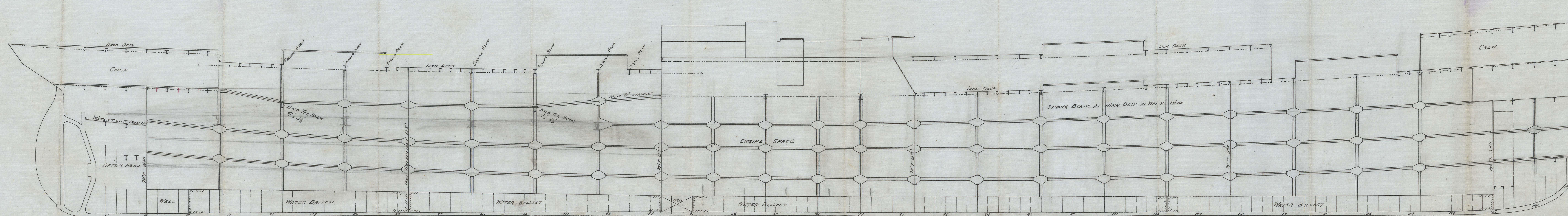

N^o 147. S.S.

SCALE 1/8" = 1 FOOT

EDWD. WITBY & CO.
IRON & STEEL SHIP BUILDERS,
SHIP REPAIRERS & CO.
WEST HARTLEPOOL.
March 30th 1887

W. H. J.
W. H. J.
W. H. J.
W. H. J.



Lloyd's Register
Foundation

Wm. 30th Nov 1871

2250-21PMT2

WEST HAVEN
SHIP BUILDING
IRON & STEEL
EDWARD MILNE & CO

No 147.SS

6/3/4

Handwritten signature and notes in the top right corner.

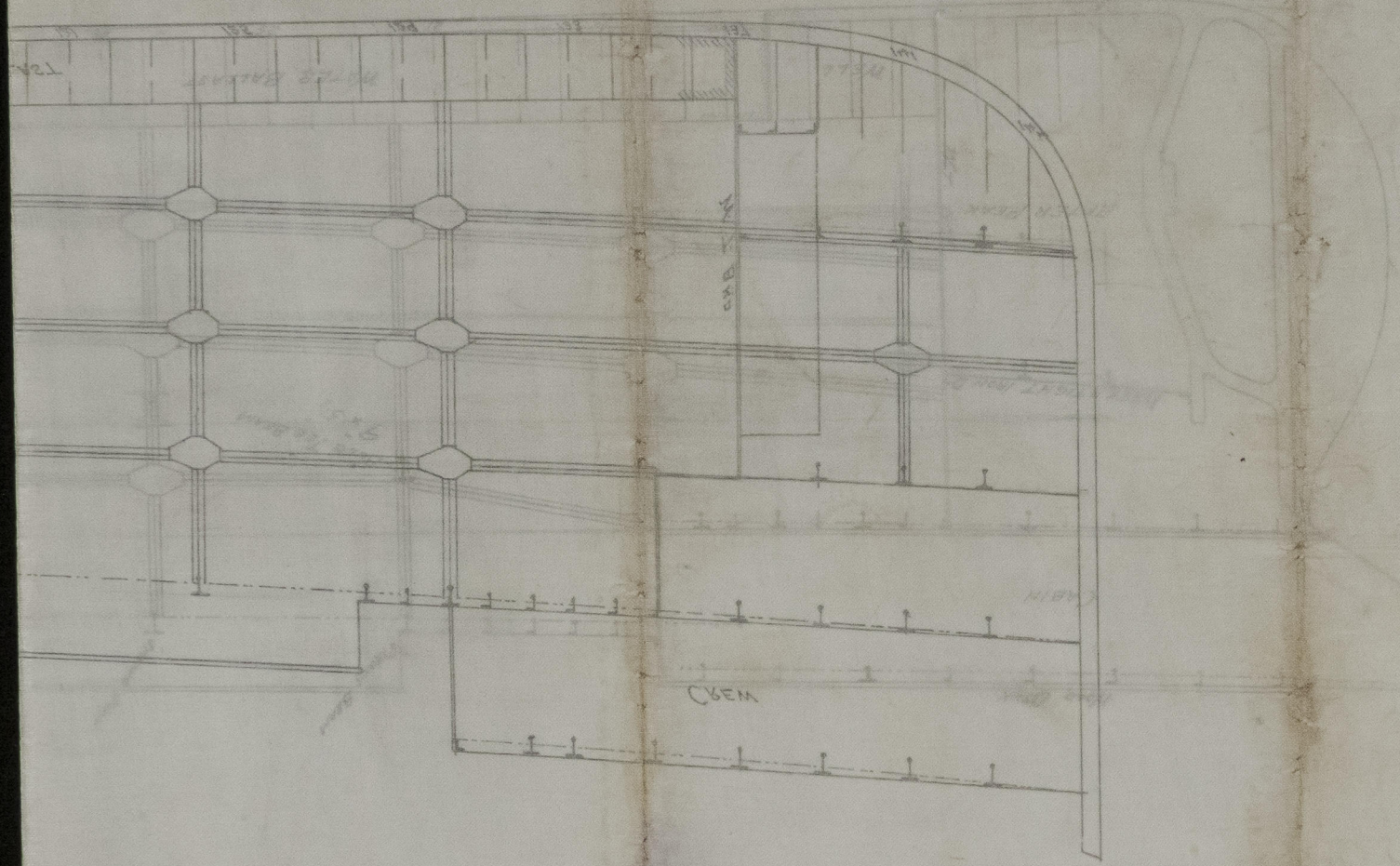

RECEIVED
- 1 APR. 37
LONDON
22 DEC. 37
LONDON



© 2021
Lloyd's Register
Foundation

STK915-0255