

1/2" scale along top edge

Mr. J. H. L.
8-4/4/85
20/4/85
13.5.85

RECEIVED
LLOYD'S REGISTER
LONDON
APR 85

Sir Robert Peel's Report No. 5850

MIDSHIP --- SECTION --- (No. 1.)

N° 39 SS

Lloyd's Dimensions
Depth.....12.58
Breadth.....23.50
Length.....143.96
Depth to Length.....11.44
Bath.....6.12
Class.....100A 2nd

Depth.....12.58
Breadth.....11.75
Girth.....21.71
Depth to Length.....11.44
Length.....143.96
6629.71

Depth of Hold.....11.6
Floors.....1-1
Lloyd's.....12.4
Depth of Beam.....5.5
Depth moulded.....12-1 1/2

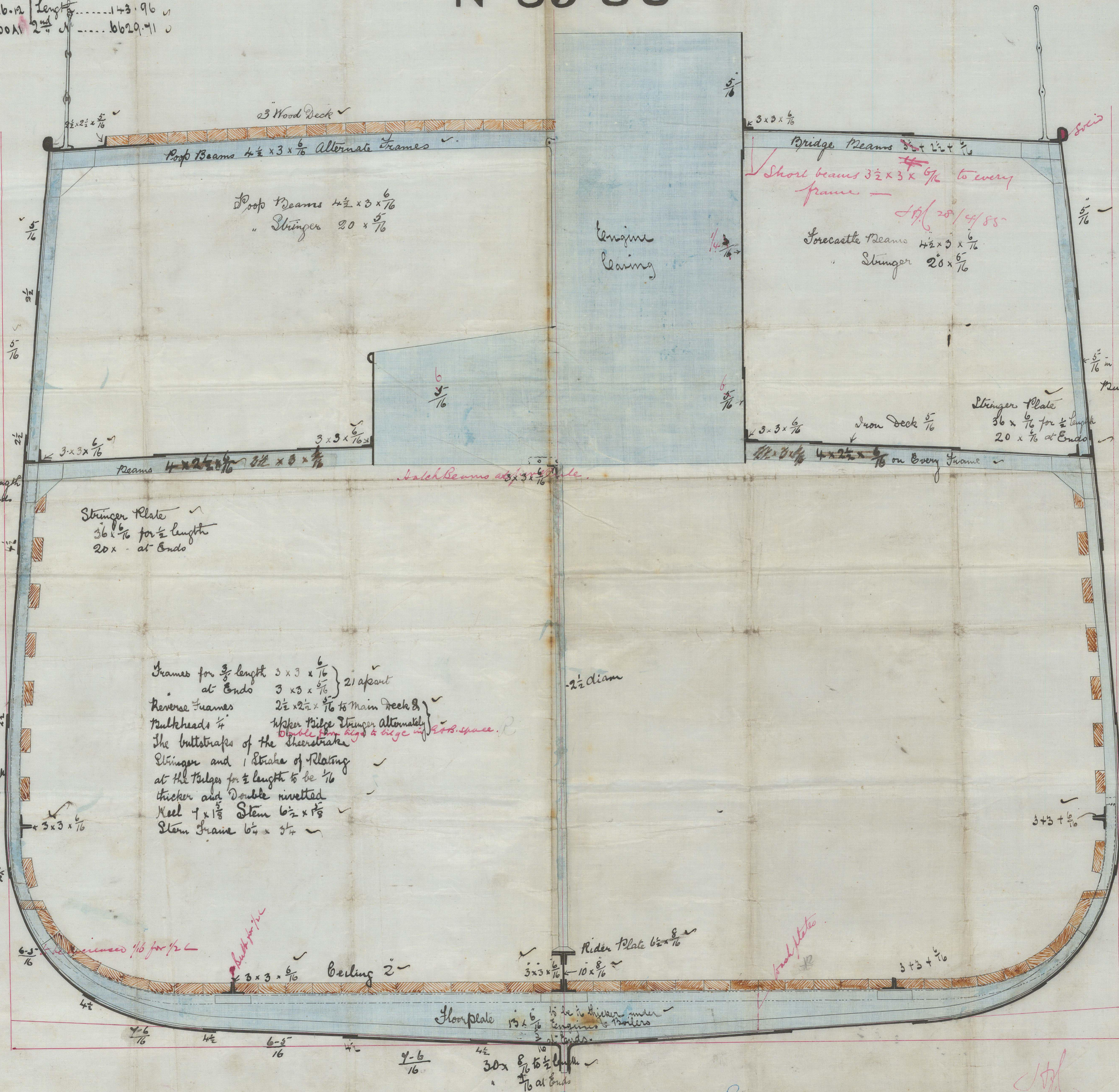

Dist. 1/16

Frames for 1/2 length 3 x 3 x 1/16 } 21 apart
at Ends 3 x 3 x 1/16 }
Reverse Frames 2 1/2 x 2 1/2 x 1/16 to Main Deck &
Bulkheads 1/4 Water Bilge Stringer Alternately }
The buttraps of the Sheerstrake }
Stringer and 1 Strake of Plating }
at the Bilge for 1/2 length to be 1/16 }
thicker and Double rivetted }
Keel 7 x 1 1/8 Stem 6 1/2 x 1 1/8 }
Stem Frame 6 1/2 x 1 1/8 }

Scale 1/4 Inch to one Foot

1/1/85
1/1/85

SHIPBUILDERS
AND
REPAIRERS
No. 648

© 2021
Lloyd's Register
Foundation

STK912-0130

