

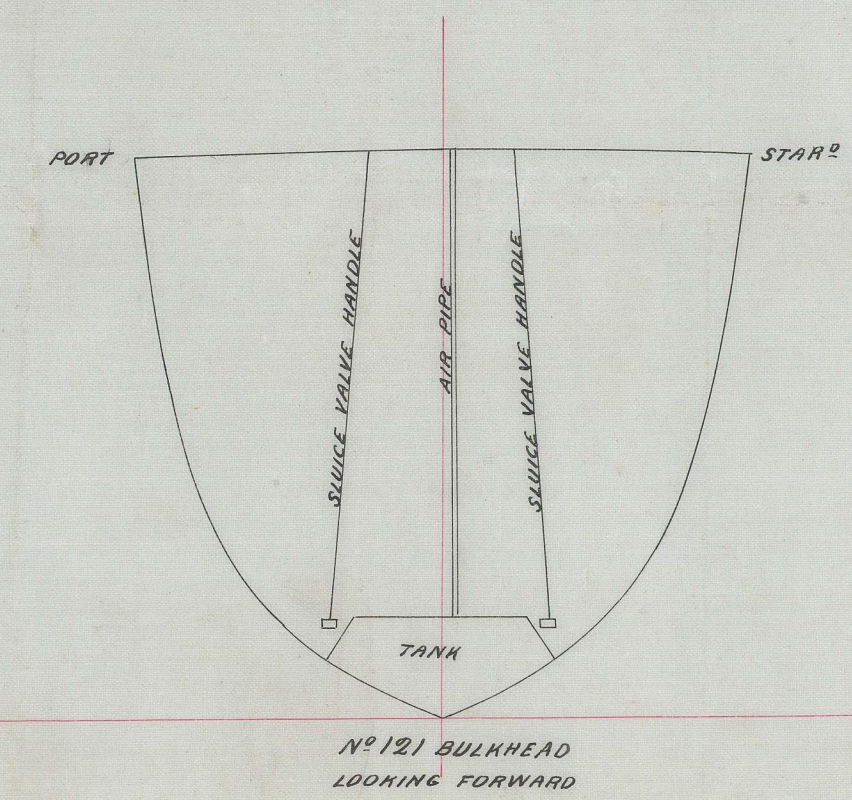

ADIRALTY
DRAWING OFFICE,
NO. OF DRAWING 2319.

dr. to W.H.P. S.S. "Emilie" R. H. pl. Report No: 5820
12/5/85

TANK PIPES, SLUICES, PUMPS, &c.
SCALE $\frac{1}{8}$ INCH = ONE FOOT

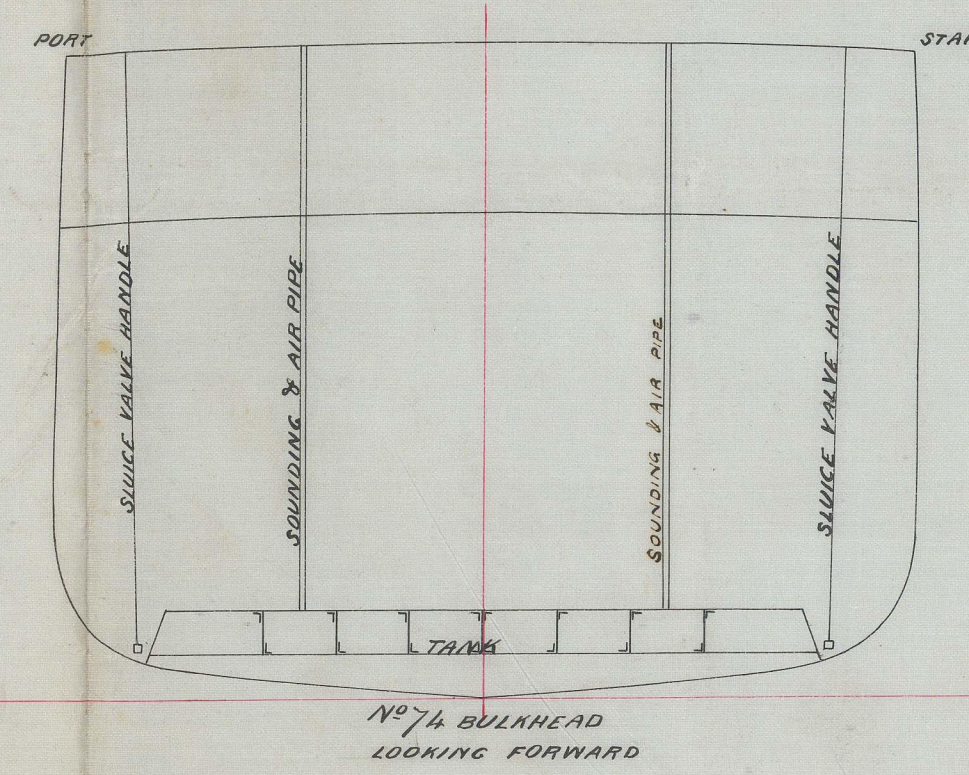
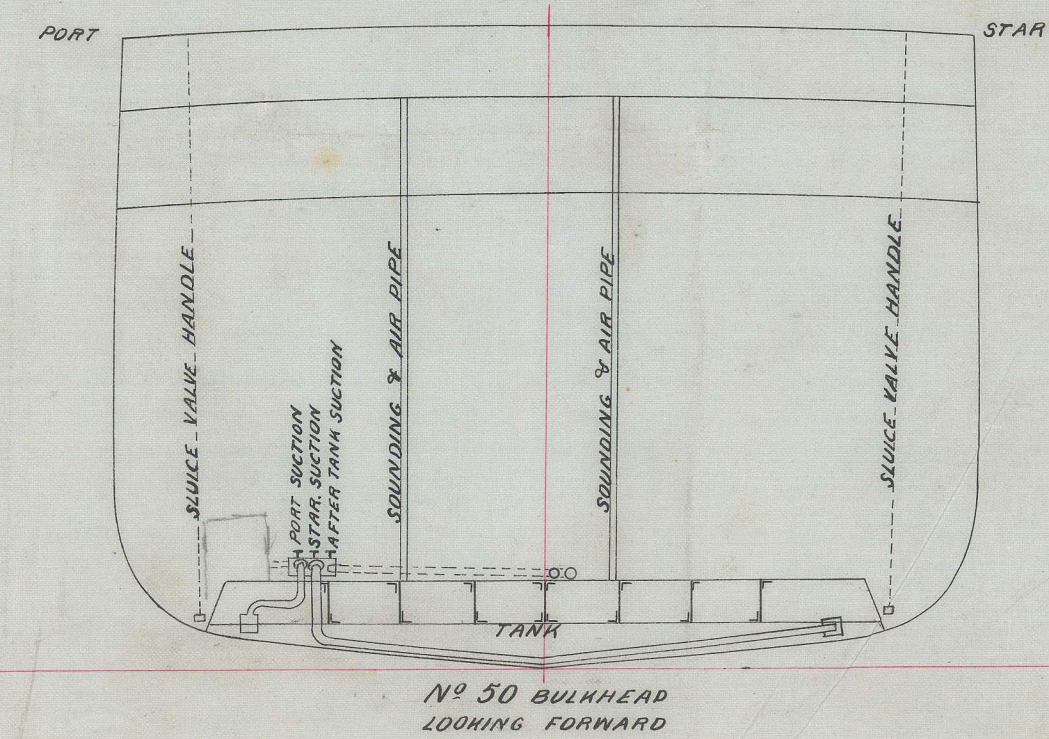
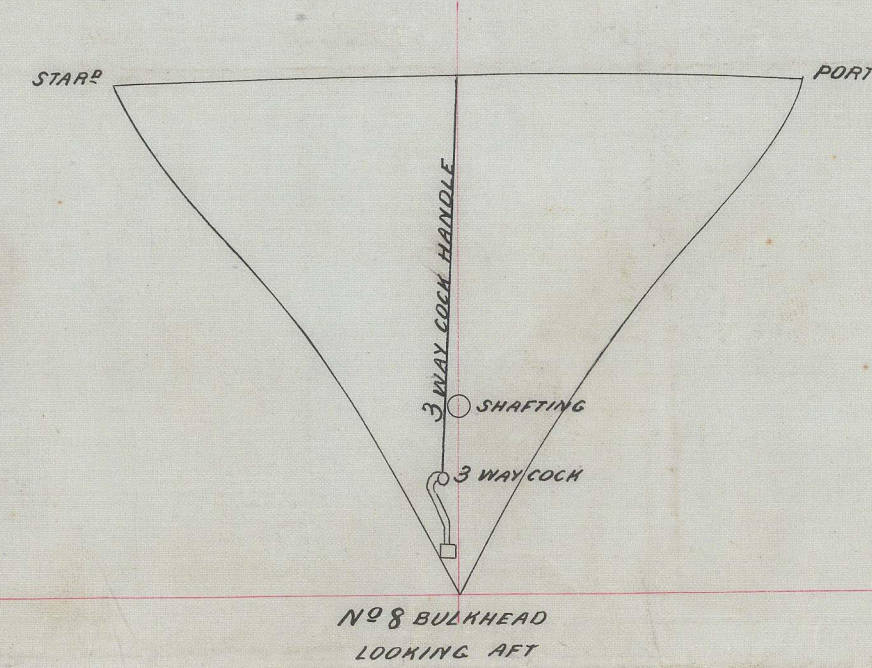
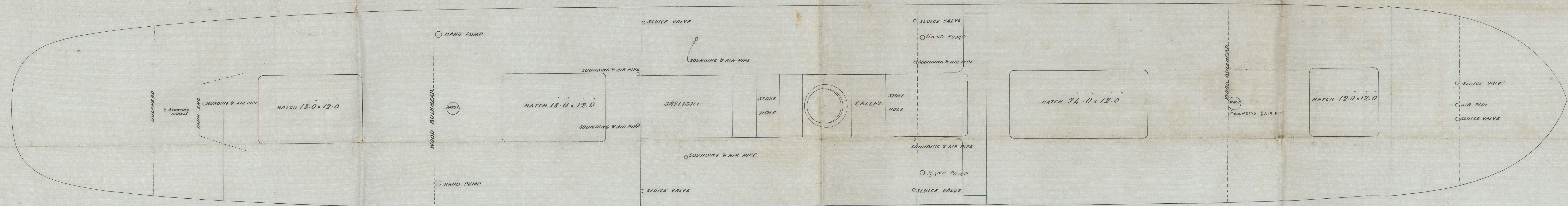
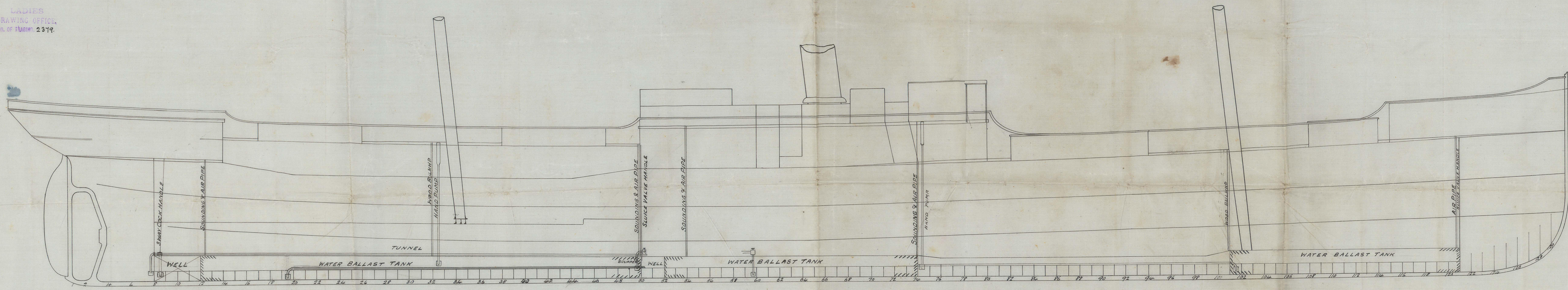

No 139

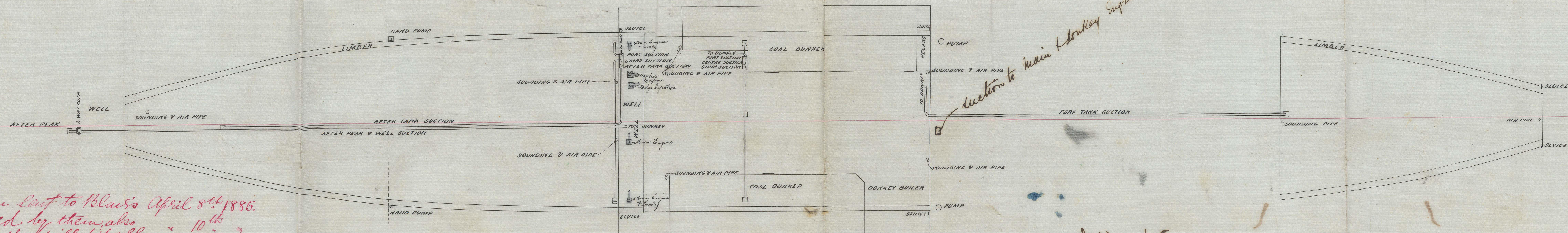

This plan sent to Blair's April 8th 1885.
is returned by them also
saying that they will fit all
sections in tanks to an approved plan.

section to main (donkey) engine pump

MD 12/5/85

EDWARD WITBY & CO.
IRON & STEEL SHIP BUILDERS,
SHIP REPAIRERS &c.
WEST HARTLEPOOL.
8th APRIL 1885.

STK 912-0075

