

Lloyd's Register of British and Foreign Shipping.

(Report on Vessel No. 14645 Port SUNDERLAND)SundNo. 2289-a

SHIP FORGINGS OR CASTINGS.

The words FORGINGS or CASTINGS, IRON or STEEL, should be struck out as may be required.

I have to report that the undermentioned Iron or Steel Forgings or Castings, manufactured by
Mr. R. S. Bagnall Sons of Wylton
 for the Vessel No. 174, being built by The Sunderland Ship Co.
 of Sunderland have been inspected by me as set forth below, and found
 to be, so far as can be seen, sound

Mark on Forgings.

Lloyd's

No. 2289-aNo. C.Wm. CameronSunderland1-10-92

| | STERN FRAME. | RUDDER FRAME. | STEM. |
|--------------------------|---|--|--------------------------------|
| Material* - - - | <u>Scrap iron</u> | <u>Scrap iron</u> | <u>Scrap iron</u> |
| How made - - - | <u>Forged</u> | <u>Forged</u> | <u>Forged</u> |
| Dimensions - - - | <u>10' x 6"</u> | <u>8' x 4"</u> | <u>10' x 3 1/16'</u> |
| Progress on Inspection - | <u>Forged & Smithed</u> | <u>Forged & Smithed</u> | <u>Forged</u> |
| Dates when Inspected { | <u>July 25th to March 30th 92</u> | <u>July 19th to Sept 16th 92</u> | <u>July 25th 92</u> |

SKETCHES OF FRAMES SHEWING POSITION AND DESCRIPTION OF WELDS OF FORGINGS, OR PARTICULARS OF TESTS APPLIED TO CASTINGS.

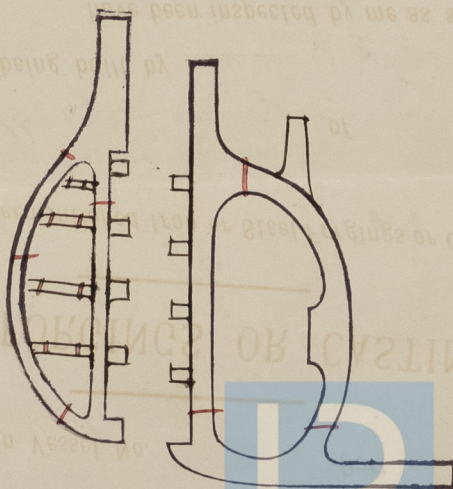

Welds