

15/3
93

17.3.93

S.S. No 525

S. J. Kufali
Sunderland Report No 1762

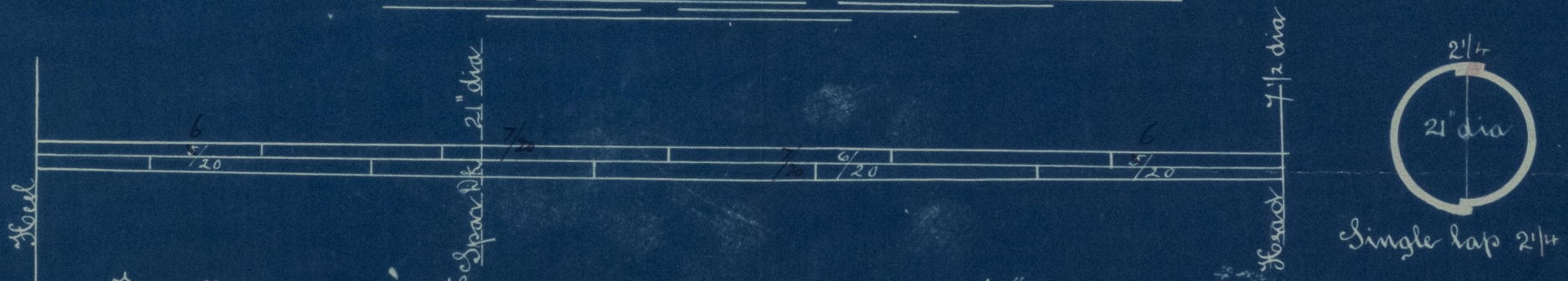
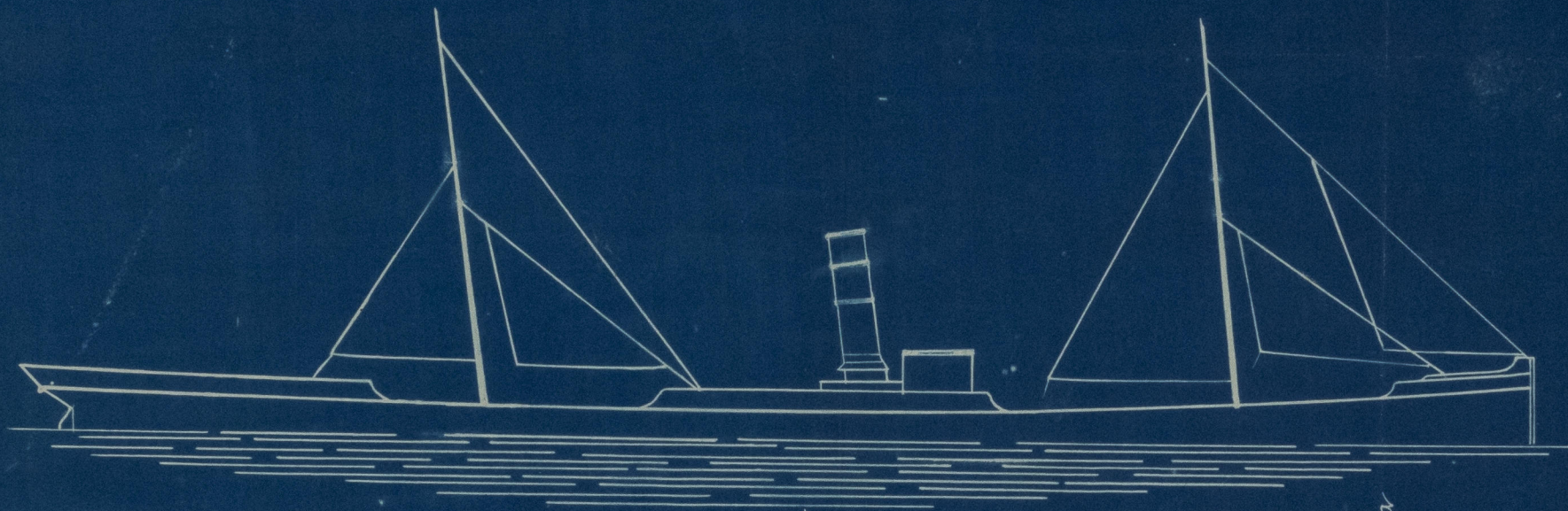

Fore Mast 41.6 Housing 24.0 Extreme length 74.0"
Main Mast 42.6 Housing 16.0 Extreme length 76.6" (32.6 to top of Bank)
Bulks overlapped & triple riveted Doubling at Deck & keel
Telescopic Topmast

J. Laing

No 525

Mastering plan

S.S. Amfeli



Sunderland Report
No 17162



© 2021

Lloyd's Register
Foundation

SLD988-0187