

TELEGRAPHIC ADDRESS,
"BEARDMORE, GLASGOW."

TELEPHONE N° 1356.

LONDON OFFICE,
11 QUEEN VICTORIA ST. E.C.
NEWCASTLE OFFICE,
2 SAINT NICHOLAS BUILDINGS.

SLD985-0014

Parkhead Forge, Rolling Mills,
and Steel Works.

Glasgow. 5th Sept 1892

John Dickinson Esq.

Bought of William Beardmore & Co.

Manufacturers of Steel Plates Bars & Rivets (Siemens Process) & Iron Plates Bars &
Rivets for Ships, Boilers, &c. & Marine Engine Forgings of all descriptions.
Iron & Steel Plates flanged for Boiler Fronts &c.

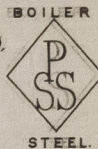

B 410	2	287	4	8	9	5/8	12	20
	7	230	3	6	10	1/2	12	-
	2	343	9	0	6	1/2	13	-
	<u>6</u>						<u>43</u>	<u>20</u>

per Goods train from Parkhead
Stn to Palmers Hill by Works
Sunderland.

(25/4)

J. H. H. H.
Surveyor to Lloyd's Register.
6/9/92



© 2021

Lloyd's Register
Foundation