

TELEGRAPHIC ADDRESS.
"BEARDMORE, GLASGOW."

TELEPHONE N° 1356.

LONDON OFFICE,
11 QUEEN VICTORIA ST. E.C.
NEWCASTLE OFFICE,
2 SAINT NICHOLAS BUILDINGS.

Parkhead Forge, Rolling Mills
and Steel Works.

Glasgow. 29th April 1892

Messrs Geo. Clark & Co.

Bought of William Beardmore & Co.

Manufacturers of Steel Plates, Bars, & Rivets (Siemens Process) & Iron Plates, Bars, &
Rivets for Ships, Boilers, &c. & Marine Engine Forgings of all descriptions.
Iron & Steel Plates flanged for Boiler Fronts &c.

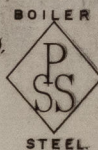
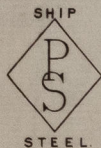

B564. D 1, 149 P/SS. $\frac{1}{2}$ 0/2 x $61\frac{5}{8}$ x $1\frac{1}{8}$ 12. 12

Per Wagon to Sunderland.
Wagon N° 22844

Wm. Woodcock
30/4/92

$\frac{4}{19}$



© 2021

Lloyd's Register
Foundation

SLD984-0059