

TELEGRAPHIC ADDRESS.
"BEARDMORE, GLASGOW"

TELEPHONE NO 1356.

LONDON OFFICE.
11 QUEEN VICTORIA ST. E.C.
NEWCASTLE OFFICE.
2 SAINT NICHOLAS BUILDINGS

Parkhead Forge, Rolling Mills,
and Steel Works.
Glasgow. 15th Aug^r 1892

Messrs Geo. Clark & Co

Bought of William Beardmore & Co

Manufacturers of Steel Plates Bars & Rivets (Simons Process) & Iron Plates Bars &
Rivets for Ships, Boilers, &c. & Marine Engine Forgings of all descriptions.
Iron & Steel Plates flanged for Boiler Fronts &c.

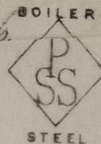
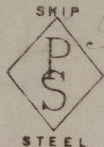

564 1 1649[✓] P_{ss} 6.6¹/₂ x 40¹/₂ x 9¹/₆ 4312

Per. G. R. Goods train to Southwick
Engine Wks. South Dock Str.

(3/10)

Surveyor to Lloyd's Register.

16/8/92

Lloyd's Register
Foundation

SLD984-0054