

TELEGRAPHIC ADDRESS,
"BEARDMORE, GLASGOW."

TELEPHONE NO 1356.

LONDON OFFICE,
11 QUEEN VICTORIA ST. E.C.
NEWCASTLE OFFICE,
SAINT NICHOLAS BUILDINGS.

Parkhead Forge, Rolling Mills,
and Steel Works,
Glasgow. 9th June 1892

Messrs Geo. Clark & Co.

Bought of William Beardmore & Co.

Manufacturers of Steel Plates Bars & Rivets (Siemens Process) & Iron Plates Bars &
Rivets for Ships, Boilers, &c. & Marine Engine Forgings of all descriptions.
Iron & Steel Plates flanged for Boiler Fronts &c.

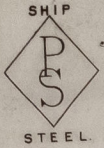

564 m.c. 2562 P/SS. 2. 9 $\frac{1}{2}$. 30 $\frac{1}{2}$. 1 $\frac{3}{16}$ 6.16

Per CR to Sunderland. • *Wagon* no 8841. *Wagon*
10/6/92
Surveyor to Lloyd's Register.

$\frac{5}{49}$



© 2021

Lloyd's Register
Foundation

SLD984-0053