

TELEGRAPHIC ADDRESS,
"BEARDMORE.GLASGOW"

TELEPHONE N° 1356.

LONDON OFFICE,
11 QUEEN VICTORIA ST. E.C.
NEWCASTLE OFFICE,
2 SAINT NICHOLAS BUILDINGS.

Parkhead Forge, Rolling Mills,
and Steel Works.

Mess^r Geo. Clark Ltd. Glasgow. 9 June 1892

Bought of William Beardmore & Co.

Manufacturers of Steel Plates Bars & Rivets (Siemens Process) & Iron Plates Bars &
Rivets for Ships, Boilers, &c. & Marine Engine Forgings of all descriptions.
Iron & Steel Plates flanged for Boiler Fronts &c.

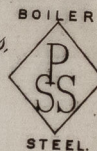

①

Steel Stay Bars.

564 19 33/40 27 1/2 Rd. 16 1/2 2 193.

4 1 " 16 1/2 183.

28 per cwt. 482.

Sunderland
Back to 4213.

W. H. Woodcock
Surveyor to Lloyd's Register.

6
49.

SLD984-0051



© 2021

Lloyd's Register
Foundation