

TELEGRAPHIC ADDRESS,
"BEARDMORE, GLASGOW."

TELEPHONE N° 13156.

LONDON OFFICE,
11 QUEEN VICTORIA ST. E.C.
NEWCASTLE OFFICE,
2 SAINT NICHOLAS BUILDINGS.

Parkhead Forge, Rolling Mills,
and Steel Works.

Glasgow. 15th June 89.

Messrs Geo. Clark & Co. Ltd.

Bought of William Beardmore & Co.

Manufacturers of Steel Plates, Bars, & Rivets (Siemens Process) & Iron Plates, Bars, &

Rivets for Ships, Boilers, &c. & Marine Engine Forgings of all descriptions.

Iron & Steel Plates flanged for Boiler Fronts &c.

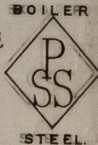

564^H BTP 3 107 P/S. 4' 7 1/2" x 44 1/2" x 57 3/32" 12116

per W.B. & Co.

Luck to Sunderland

17753

J. H. Doch

Surveyor to Lloyd's Register.

9
50



© 2021

Lloyd's Register
Foundation

SLD984-0050