

Lloyd's Register of British and Foreign Shipping.

(Report on Vessel No. 16718 Port SUNDERLAND.)No. 1110

SHIP FORGINGS OR CASTINGS.

I have to report that the undermentioned Iron or ~~Steel~~ Forgings or Castings, manufactured byMessrs Hawthorn Leslie & Co of Hebburnfor the Vessel No. 516, being built by James Laingof Sunderland have been inspected by me as set forth below, and found to be, so far as can be seen, sound

Mark on Forgings.

Lloyd's
No. 349B
86John C CraigNewcastle27/4/92

	STERN FRAME.	RUDDER FRAME.	STEM.
Material* - - - -	<u>Scrap Iron</u>	<u>Scrap Iron</u>	<u>Scrap Iron</u>
How made - - - -	<u>Forged</u>	<u>Forged</u>	<u>Forged</u>
Dimensions - - - -	<u>10 - 6</u>	<u>8 - 4</u>	<u>10 - 2 3/4</u>
Progress on Inspection -	<u>Forged & Smithed</u>	<u>Forged & Smithed</u>	<u>Smithed</u>
Dates when Inspected	<u>Sept 14-18 23 Oct 5-9-14</u> <u>26 Nov 4-25-26/91</u>	<u>Dec 11/91 Feb 2-11-22</u> <u>March 14 April 14/92</u>	<u>September 18/91</u>

SKETCHES OF FRAMES SHEWING POSITION AND DESCRIPTION OF WELDS OF FORGINGS, OR PARTICULARS OF TESTS APPLIED TO CASTINGS.

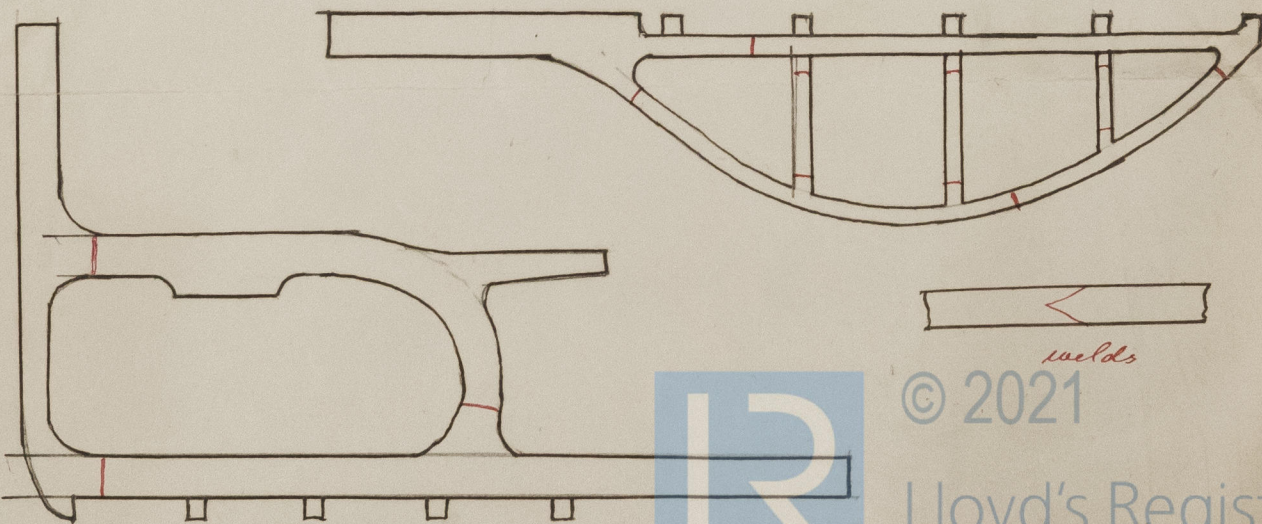

* If of Iron, state whether scrap or puddled Iron.

lls

lls



© 2021

Lloyd's Register
Foundation