

Lloyd's Register of British and Foreign Shipping.

(Report on Vessel No. 16.625 Port SUNDERLAND.)No 1199

SHIP FORGINGS OR CASTINGS.

I have to report that the undermentioned Iron ~~or Steel~~ Forgings ~~or Castings~~, manufactured by

Messrs Hawthorn Leslie & Co of Hebburn
 for the Vessel No. 44, being built by Messrs J Priestman & Co
 of Sunderland have been inspected by me as set forth below, and found
 to be, so far as can be seen, sound

Mark on Forgings.

Lloyd's

No. 411B96John C CraigNewcastle13/2/92

	STERN FRAME.	RUDDER FRAME.	STEM.
Material* - - -	<u>Scrap Iron</u>	<u>Scrap Iron</u>	<u>Scrap Iron</u>
How made - - -	<u>Forged</u>	<u>Forged</u>	<u>Forged</u>
Dimensions - - -	<u>10-6</u>	<u>8-4</u>	<u>10-2 3/4</u>
Progress on Inspection -	<u>Forged & Smithed</u>	<u>Forged & Smithed</u>	<u>Smithed</u>
Dates when Inspected	<u>Feb 2-11-22-29</u> <u>March 3-8/92</u>	<u>May 29-17-20 June</u> <u>15-30 July 2/92</u>	<u>February 29/92</u>

SKETCHES OF FRAMES SHEWING POSITION AND DESCRIPTION OF WELDS OF FORGINGS, OR PARTICULARS OF TESTS APPLIED TO CASTINGS.

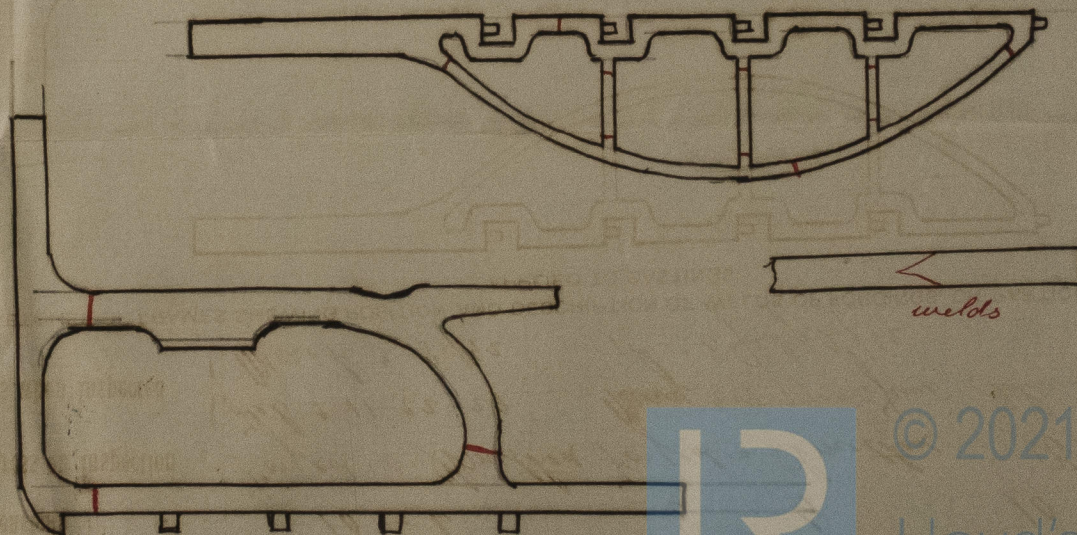

* If of Iron, state whether scrap or puddled Iron.

led

THE LLOYD'S OF LONDON



© 2021

Lloyd's Register
Foundation