

23/2/91

MIDSHIP SECTION

SS No 88.

— Dimensions —

LENGTH B.P. 290' 0"
BREADTH MLD 37' 10"
DEPTH MLD 22' 6"
CLASS 100 A1 LLOYDS STEEL

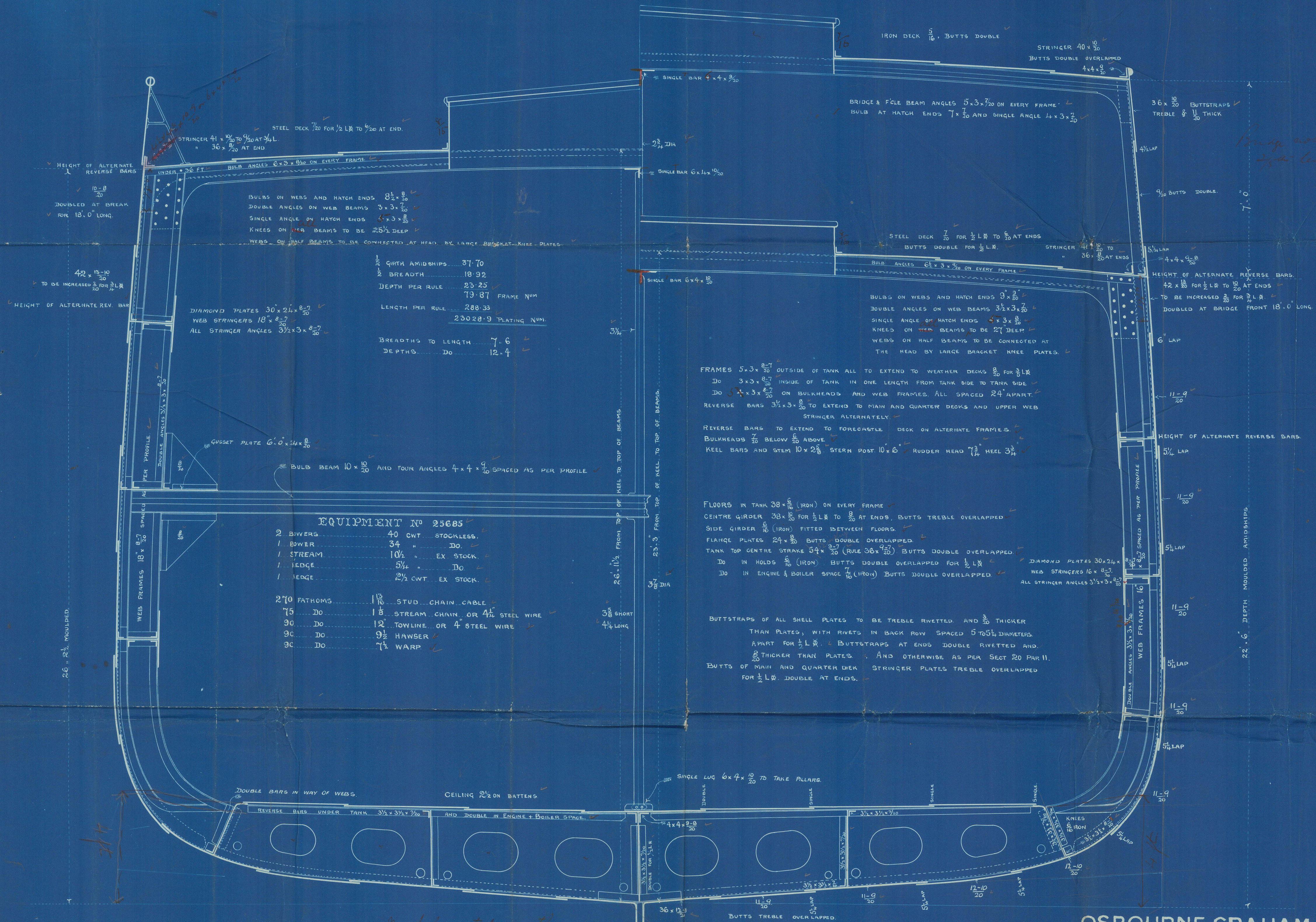

OSBOURNE GRAHAM & CO

IRON SHIPBUILDERS
HYLTON.
near
SUNDERLAND.

February 12th 1891

Osborne Graham's

N^o 88

Mid. Section

SUNDERLAND.

C.S. "Gerboe"

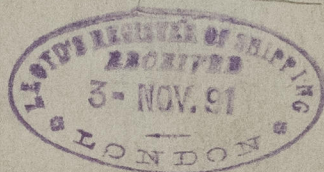

Slid 16552

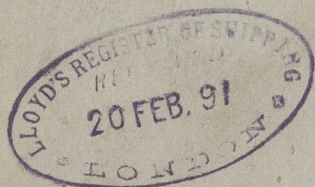

© 2021

Lloyd's Register
Foundation

SLD981

F03A