

15. 1. 92.

of Sunderland
 1892
 1892
 1892

S. S. N^o 174 & 6.
 RIGGING PLAN & MAST SECTIONS.
 SCALE 1/8" = 1 FOOT.

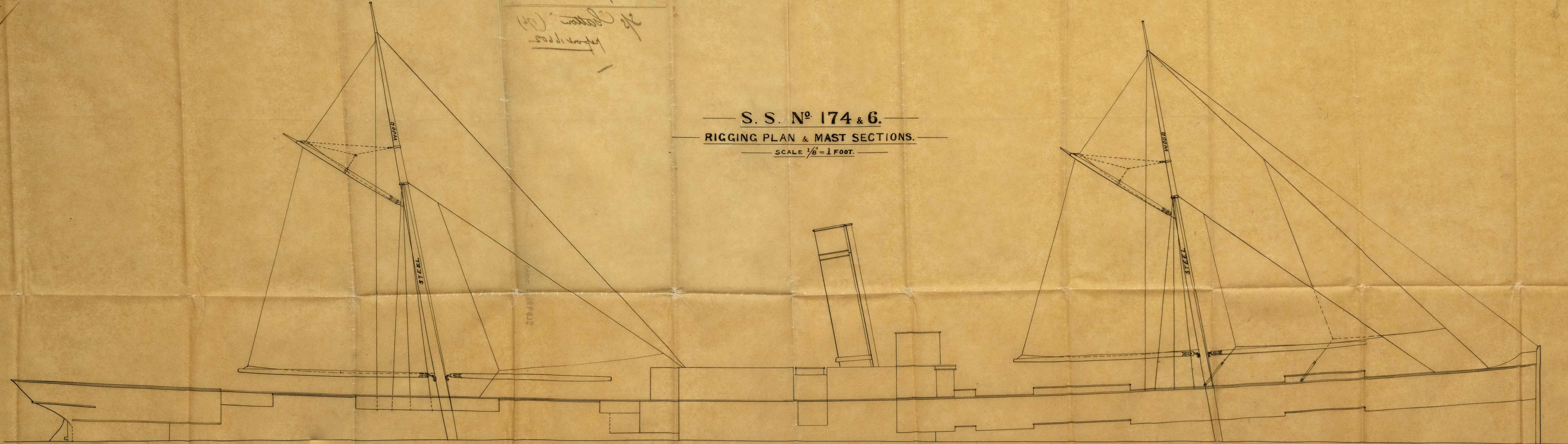

STEEL.

	PARTNERS	HEEL	HOUNDS	HEAD.	TOTAL LENGTH
FOREMAST.	20	16	16	16	76-4
MAINMAST	20	16	16	16	74-1

Masts doubled for 8 ft. in way of wedging.
 Heels efficiently stiffened.
 Butts treble rivetted throughout.
 All overlapped butts.

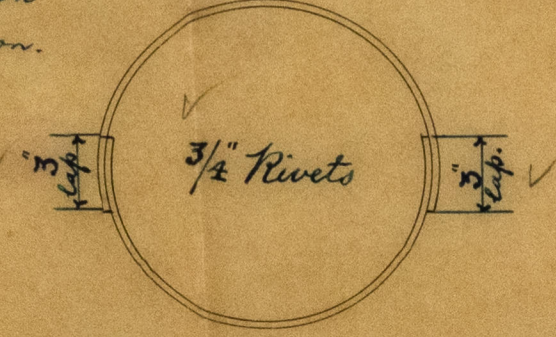
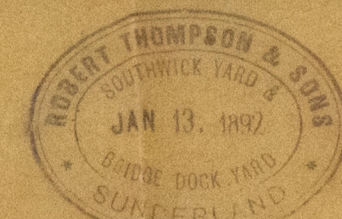

Handwritten notes and signatures, including 'J. W. Thompson' and 'S. S. N° 174 & 6'.

SUNDERLAND.
S/S Grangewood (174)
Std Report No 16531

S/S "Gatton" (176)
report 16602

6. 4. 21. 30.

RIGHT RIGGING PL

1897 1/2 SC

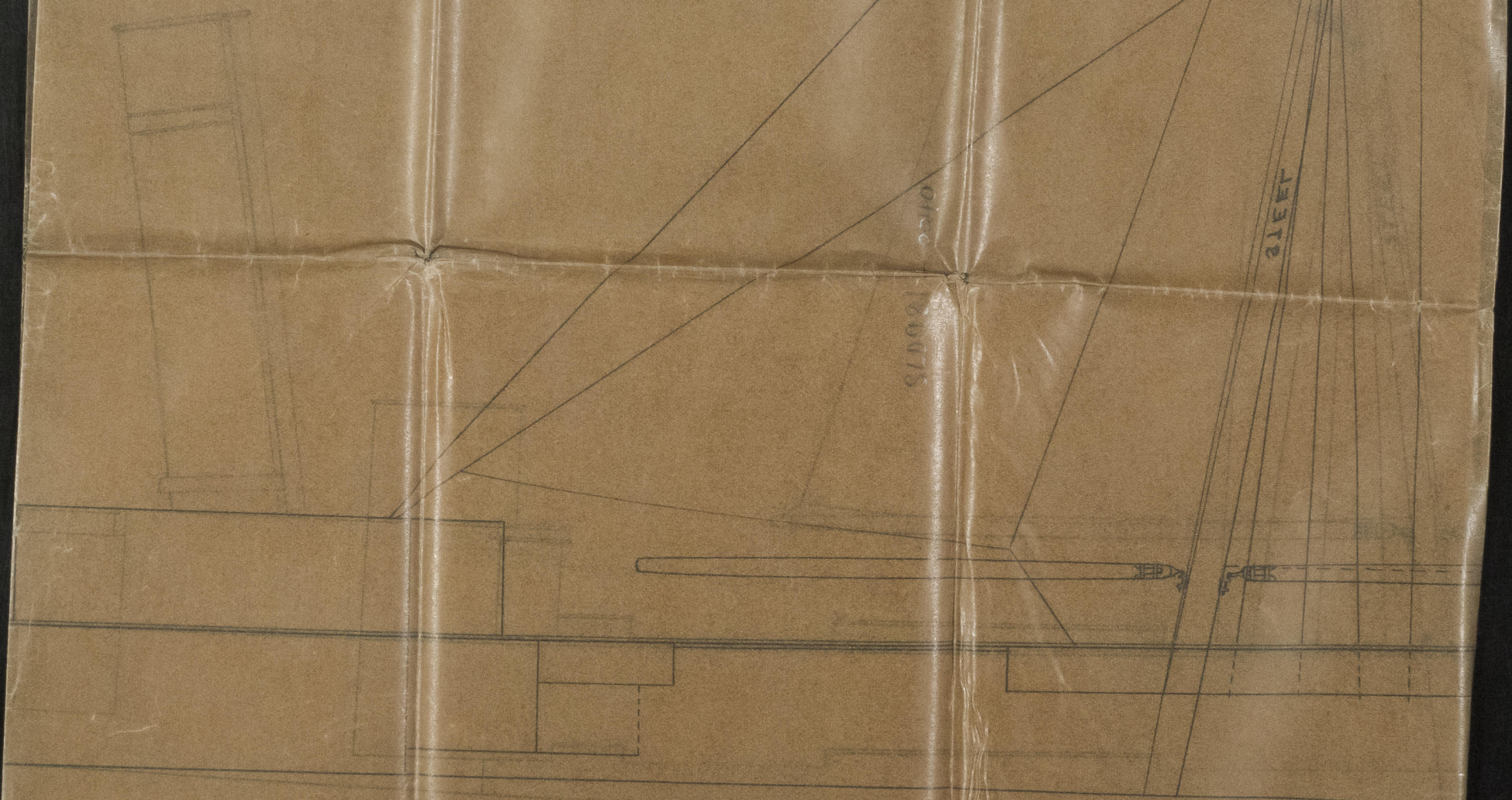

STEEL

PARTNERS	HEEL	HOUNDS	HEAD	TOTAL
FOREMAST	20 x 1/2 x 1/2	10 x 1/2 x 1/2	1/2 x 1/2	10-7
MAINMAST	20 x 1/2 x 1/2	10 x 1/2 x 1/2	1/2 x 1/2	11-1
Masts doubled for 2ft in way of working.				
Keels efficiently stiffened.				
Butter beetle riveted throughout.				
All overlapped bars.				

J. Thompson
No 174-176
Std 16531-16602



Lloyd's Register
 Foundation