

Lloyd's Register of British and Foreign Shipping.

(Report on Vessel No. 16517 Port **SUNDERLAND.**)

No. 1039

SHIP FORGINGS OR CASTINGS.

I have to report that the undermentioned Iron or ~~Steel~~ Forgings or ~~Castings~~, manufactured by

Messrs Hawthorn Leslie & Co of *Hebburn*

for the Vessel No. 514, being built by *Mr James Laidy*

of *Sunderland* have been inspected by me as set forth below, and found to be, so far as can be seen, *sound*

The words FORGINGS or CASTINGS, IRON or STEEL, should be struck out as may be required.

Mark on Forgings.

Lloyd's
No. 34815
JG

John C Craig
Newcastle
27/2/92

	STERN FRAME.	RUDDER FRAME.	STEM.
Material*	<i>Scrap Iron</i>	<i>Scrap Iron</i>	<i>Scrap Iron</i>
How made	<i>Forged</i>	<i>Forged</i>	<i>Forged</i>
Dimensions	<i>16-6</i>	<i>8-4</i>	<i>10-2 3/4</i>
Progress on Inspection	<i>Forged & Smoothed</i>	<i>Forged & Smoothed</i>	<i>Smoothed</i>
Dates when Inspected	<i>Sept 7-14-18-23 Oct 1</i>	<i>Nov 26 Dec 11 Jan</i>	<i>Sept 18/92</i>
	<i>5-9-14-22-26/91</i>	<i>8-14-26-Feb 5/92</i>	

SKETCHES OF FRAMES SHEWING POSITION AND DESCRIPTION OF WELDS OF FORGINGS, OR PARTICULARS OF TESTS APPLIED TO CASTINGS.

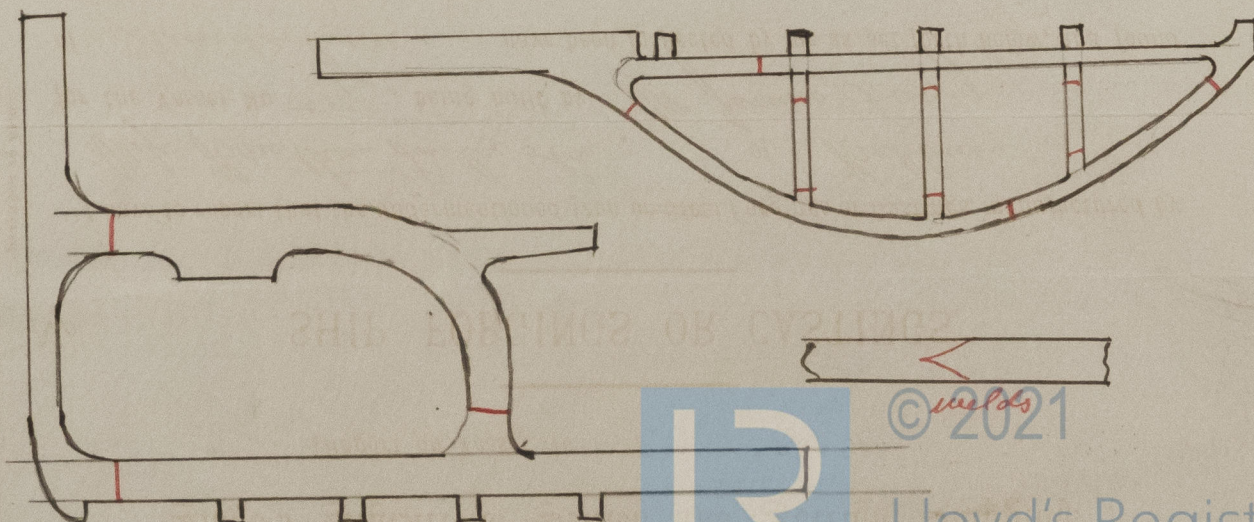

* If of Iron, state whether scrap or puddled Iron.

Basin

16517

THE LLOYD'S REGISTER OF SHIPS



© 2021

Lloyd's Register
Foundation