

TELEGRAPHIC ADDRESS.
"BEARDMORE, GLASGOW"

SLD 980-0200
TELEPHONE NO 1356.

LONDON OFFICE.
11 QUEEN VICTORIA ST. E.C.
NEWCASTLE OFFICE.
2 SAINT NICHOLAS BUILDINGS.

Parkhead Forge, Rolling Mills
and Steel Works.

Glasgow: 14th Nov. 1891

Messrs Geo. Clark & Co.

Bought of William Beardmore & Co.

Manufacturers of Steel Plates Bars & Rivets (Siemens Process) & Iron Plates Bars & Rivets for Ships, Boilers, &c. & Marine Engine Forgings of all descriptions.
Iron & Steel Plates flanged for Boiler Fronts &c.

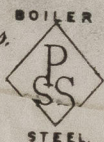

(2) 12 Bars - 15 - 20

555

Steel Stud Bars

12	408/411	2 1/8" Dist.	11.4	15.70
32	112/122	3"	11.8 1/2	3192
4	134/135	3 1/8"	11.9 1/4	11.4
148	Det CR to			552.24

Vanderland
Huck Nos 3232. 39506. 914

Surveyor to Lloyd's Register.
19/11/91

3/55 12 Bars - 15 - 20
2/62 36 " 4.10.2.4



© 2021

Lloyd's Register
Foundation