

TELEGRAPHIC ADDRESS.
"BEARDMORE, GLASGOW"

LONDON OFFICE.
11 QUEEN VICTORIA ST. E.C.
NEWCASTLE OFFICE.
2 SAINT NICHOLAS BUILDINGS.

SLD 980-0199
TELEPHONE NO 1399.

Parkhead Forge, Rolling Mills,
and Steel Works.

Glasgow. 14th Nov^r 1891

Messrs Geo. Clark & Co.

Bought of William Beardmore & Co.

Manufacturers of Steel Plates Bars & Rivets (Simons Process) & Iron Plates Bars &



Rivets for Ships, Boilers, &c. & Marine Engine Forgings of all descriptions.
Iron & Steel Plates flanged for Boiler Fronts &c.

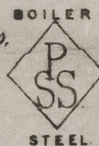

(2) 12 Bars - 15 - 16

Steel Stay Bars.

556	32	12 3/4	3"	Dia.	11-8 1/2	4	12
	4	13 5/16	3 1/8	"	11-9 3/4	11	16
	12	4 1/2	2 1/8	"	11-4	15	16
	48					5	16

Det CR to

Sunderland.
Truck Nos 39506. 3232. 914

Wm. Murdoch
Surveyor to Lloyd's Register
19/11/91

4		
55	12 Bars	- 15 - 16
3		
64	36 "	4. 11. 1 -



© 2021

Lloyd's Register
Foundation