

Equipment No. 23365.

SAT 27 SEP 90

Engine & Boiler Coaming 4' 6" above deck.

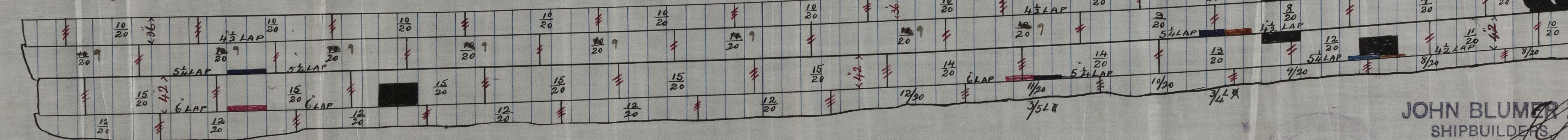

All reversed frames before break to main deck.

S/S "Virginia Peirano"  
Sld Report No 16152

~ SKETCH SHEWING SHELL PLATING IN WAY OF AWNING DECK ~

~ S.S. No 102 ~ B

Collision bulkhead watertight to Awning Deck

JOHN BLUMER & Co  
SHIPBUILDERS  
(NORTH DOCK)

SUNDERLAND

Sept 17 1890

Lloyd's Register  
Foundation

SLD976-0194



SLD976-0194

J. Blumenthal  
No. 102  
Part answering duty

1/2 "Virginia" 2/2  
See Report No 10182

SKETCH SHELL PLATING WORK OF VERNON DICK  
S.S. No 102  
B

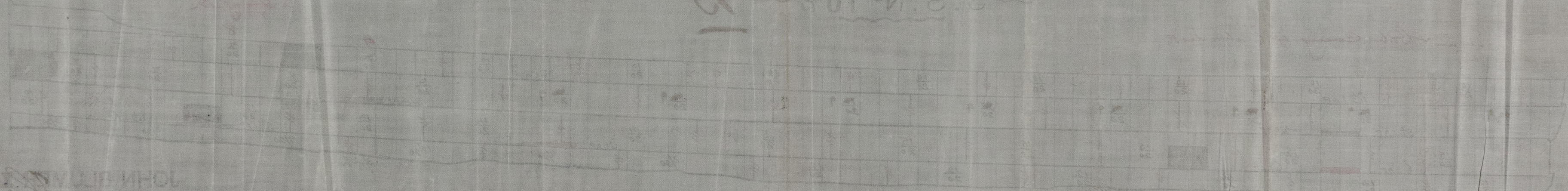

JOHN B. BLYNDEN & CO.  
SHIPBUILDERS  
NEW YORK