

TELEGRAPHIC ADDRESS.
"BEARDMORE, GLASGOW"

TELEPHONE NO 1356.

LONDON OFFICE.
11 QUEEN VICTORIA ST. E.C.

NEWCASTLE OFFICE.
2 SAINT NICHOLAS BUILDINGS.

Parkhead Forge, Rolling Mills,
and Steel Works.
Glasgow. 2nd June 1891

John Dickenson Esq.

Bought of William Beardmore & Co.

Manufacturers of Steel Plates Bars & Rivets (Siemens Process) & Iron Plates Bars &

Rivets for Ships, Boilers, &c. & Marine Engine Forgings of all descriptions.

Iron & Steel Plates flanged for Boiler Fronts &c.

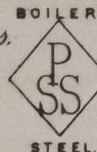
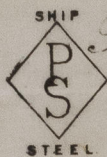

618 1341 888. 8. 0 1/2, 61 1/2 . 7. 16

7 914 7. 7 1/2, 80 5/8, 15 1/2 . 8 2 8

C.C. 2 228/313 24 1/2 11 4 3.

C.C. 1 313 5. 10 1/2, 26 1/2 . 22.

S. A. R. L. Sunderland 1 2 3 24

Dragon m. 3509.



2
3

15. 2. 24 4/138
7. 1. 0 4/135.

George Murdoch
Surveyor to Lloyd's Register
4/6/91



© 2021

Lloyd's Register
Foundation