

Lloyd's Register of British and Foreign Shipping.

(Report on Vessel No. 15528 Port **SUNDERLAND.**)

Sunder

No. 14849

SHIP FORGINGS OR CASTINGS.

I have to report that the undermentioned Iron or Steel Forgings or Castings, manufactured by

Mr Lho Ray

of Pallion

for the Vessel No. 84, being built by Sh Strand Shipway Co.

of Sunderland have been inspected by me as set forth below, and found to be, so far as can be seen, sound.

Mark on Forgings.

Lloyd's

No. 14849

766

Wugh Cameron

Sunderland

25. 3. 90

	STERN FRAME.	RUDDER FRAME.	STEM.
Material*	<u>Scrap iron</u>	<u>Scrap iron</u>	<u>Scrap iron</u>
How made	<u>Forged</u>	<u>Forged</u>	<u>Forged</u>
Dimensions	<u>4' x 4 1/2"</u>	<u>4 3/4" - 2 3/4"</u>	<u>4' x 2 1/8"</u>
Progress on Inspection .	<u>Forged & smithed</u>	<u>Forged & smithed</u>	<u>Forged</u>
Dates when Inspected {	<u>Nov 2-9-15-19-24</u> <u>Dec 5-4-13/89</u>	<u>July 18-24-28 March 6/90</u>	<u>Dec 24/89</u>

SKETCHES OF FRAMES SHEWING POSITION AND DESCRIPTION OF WELDS OF FORGINGS, OR PARTICULARS OF TESTS APPLIED TO CASTINGS.

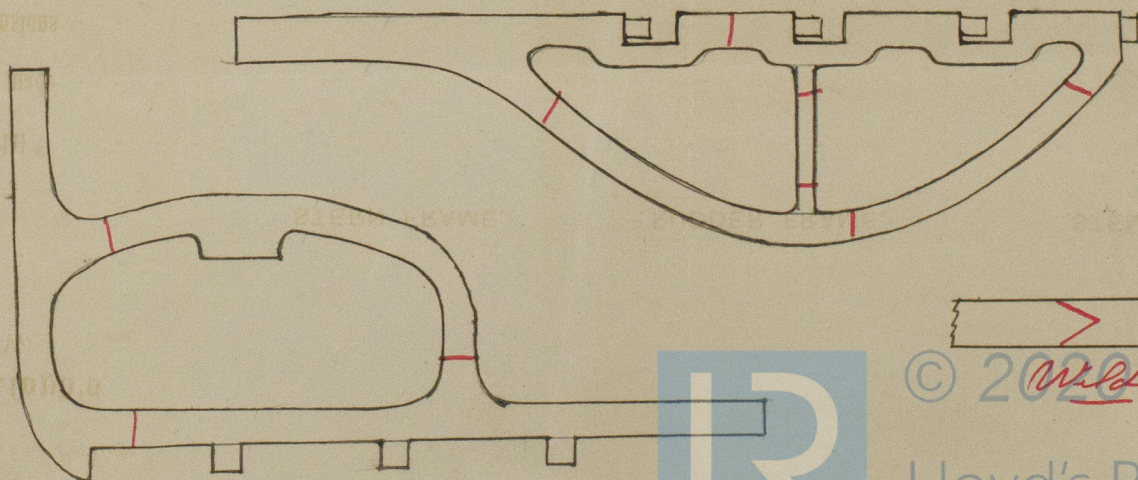

© 2020 Wells

Lloyd's Register
Foundation