

TELEGRAPHIC ADDRESS.
"BEARDMORE, GLASGOW"

TELEPHONE NO 1356.

LONDON OFFICE,
11 QUEEN VICTORIA ST. E.C.
NEWCASTLE OFFICE,
2 SAINT NICHOLAS BUILDINGS.

Parkhead Forge, Rolling Mills,
and Steel Works.
Glasgow. 31st August 89.

Messrs Wm Duxford Sons.

Bought of William Beardmore & Co.

Manufacturers of Steel Plates Bars & Rivets (Siemens Process) & Iron Plates Bars &
Rivets for Ships, Boilers, &c. & Marine Engine Forgings of all descriptions.
Iron & Steel Plates flanged for Boiler Fronts &c.

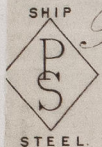

B. 193.38	³⁰ / ₄₈	Steel Stay Bars	2 ³ / ₄ Dia.	16.8 ¹ / ₂	5	17	-	8
42 ³ / ₄		"	3"	"	16.9	14	2	.
849 ⁵ / ₂		"	2 ¹ / ₂ "	"	"	1	16	
8 ³ / ₄		"	2 ¹ / ₄ "	"	4.6	4	20	
<u>58 Per rail to Pallion Works.</u>						<u>4</u>	<u>183</u>	<u>16</u>

Sunderland.

Truck No 4491 C.R.
3132

Surveyor to Lloyd's Register.

(⁵/₉) 50 Bars. 7. 11. 2. 24
(¹/₄) 8 - 7 - 20.



© 2021

Lloyd's Register
Foundation

SLD968-0180