

TELEGRAPHIC ADDRESS.
"BEARDMORE, GLASGOW"

TELEPHONE NO 1356.

LONDON OFFICE,
11 QUEEN VICTORIA ST. E.C.
NEWCASTLE OFFICE,
2 SAINT NICHOLAS BUILDINGS.

Parkhead Forge, Rolling Mills,
and Steel Works,
Glasgow. 20th Sept^r 1889.

Messrs Wm Duxford & Son

Bought of William Beardmore & Co

Manufacturers of Steel Plates Bars & Rivets, Siemens Process & Iron Plates Bars &
Rivets for Ships, Boilers, &c. & Marine Engine Forgings of all descriptions.
Iron & Steel Plates flanged for Boiler Fronts &c.

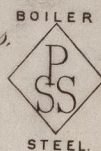

B193B	2	725	P/SS.	14	7 1/2	41	1 7/32	3	14	3	4
K 2	784			7	11	33 1/2	9/16		8	0	20
Q 1	702			7	4	83	3/4	1	2		
B 5	Rail to Hallion Works						5	18	3	2	4
Sunderland									5	8	3
Truck No 36539 CR.											

W. Robert
Surveyor to Lloyd's Register.
25/9/89

(2/13)	1	P/S.	11	19	-	16
(2/14)	4		3	8	3	8



© 2021

Lloyd's Register
Foundation