

TELEGRAPHIC ADDRESS.
 "BEARDMORE, GLASGOW"
 LONDON OFFICE,
 11 QUEEN VICTORIA ST. E.C.
 NEWCASTLE OFFICE,
 2 SAINT NICHOLAS BUILDINGS.

TELEPHONE NO 1356.

Parkhead Forge, Rolling Mills,
 and Steel Works.
 Glasgow. 28th Sept 1889

Messrs Wm Daxford & Sons.

Bought of William Beardmore & Co.

Manufacturers of Steel Plates Bars & Rivets. Siemens Process & Iron Plates Bars &

Rivets for Ships, Boilers, &c. & Marine Engine Forgings of all descriptions.

Iron & Steel Plates flanged for Boiler Fronts &c.

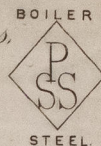
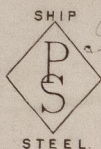

B193 P	1 840	P/S.S.	4 4	63	1"	1	2 20
Q	1 920		"	83	3/4	1	2 20
O	1 "		6 1	10 1/2	"	1	2 16
	2 923		1 6 1/2	62	1 1/8	4	3 12
5	"		"	42	"		18 1 24
10	Per rail to Pailion Works.					3	11 18

Sunderland.

Truck No 10 80 C R.

(4/15)

J. H. Roberts
 Surveyor to Lloyd's Register.
 30/9/89



© 2021

Lloyd's Register
 Foundation

SLD968-0174