

"Maori King"

Registered at

Office,

18

Lloyd's Register of British and Foreign Shipping.

(Report on Vessel No. 15352 Port Sunderland)

Sund

No. 13934

SHIP FORGINGS ^{and} OR CASTINGS.

I have to report that the undermentioned Iron ^{and} ~~or~~ Steel Forgings ^{and} ~~or~~ Castings, manufactured by the Darlington Forge Co. & the Wear Forge Co. of Darlington & Pallion for the Vessel No. 192, being built by Messrs. W. & D. Doxford & Sons of Sunderland have been inspected by me as set forth below, and found to be, so far as can be seen, sound

The Cast steel stern frame and stem for this vessel were tested in accordance with the Rules and found satisfactory

Mark on Forgings.

Lloyd's

No. 13934

S.C.

Wm. Cameron

10/12/89

Darlington Forge Co

Wear Forge Co

Sunderland

Darlington Forge Co

	STERN FRAME.	RUDDER FRAME.	STEM.
Material*	Siemens cast steel	Scrap iron	Siemens cast steel
How made	Cast in one piece	Forged	Cast
Dimensions	as per drawing attached	8 1/2"	as per drawing attached
Progress on Inspection	Cast and finished	Forged & finished	Cast and finished
Dates when Inspected	{ Aug 7-20/89	{ Oct 25-28-30 Nov 6-9-13 15-19-23-27 Dec 4-5/89	{ Oct 4/89

SKETCHES OF FRAMES SHEWING POSITION AND DESCRIPTION OF WELDS OF FORGINGS, OR PARTICULARS OF TESTS APPLIED TO CASTINGS.

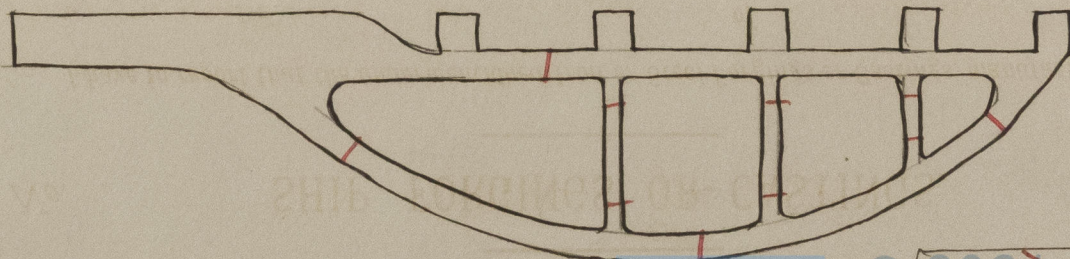

© 2021

Wells

Lloyd's Register Foundation

* If of Iron, state whether scrap or puddled Iron.

SLD967-0176