

# Lloyd's Register of British and Foreign Shipping.

(Report on Vessel No. \_\_\_\_\_ Port \_\_\_\_\_)

No. 1259A.

## SHIP FORGINGS OR CASTINGS.

I have to report that the undermentioned Iron or Steel Forgings or Castings, manufactured by

*The Sunduland Forge Co.*

of *Pallion*

for the Vessel No. *96*, being built by *Messrs John Blunier & Co.*

of *Sunduland* have been inspected by me as set forth below, and found to be, so far as can be seen, *sound*.

Mark on Forgings.

**Lloyd's**

No. 1259A.

No. 6.

*Wm. Cannon*  
*Sunduland*

	STERN FRAME.	RUDDER FRAME.	STEM.
Material*	<i>Scrap iron</i>	<i>Scrap iron</i>	<i>Scrap iron</i>
How made	<i>Forged</i>	<i>Forged</i>	<i>Forged</i>
Dimensions	<i>8 1/2" x 5"</i>	<i>6 1/4" - 3 1/4"</i>	<i>8 1/2" x 2 1/2"</i>
Progress on Inspection	<i>Forged &amp; milled</i>	<i>Forged &amp; milled</i>	<i>Forged</i>
Dates when Inspected	<i>July 6-9-13-21/89</i>	<i>April 17-18 May 6-10 11/89</i>	<i>March 28 30/89</i>

SKETCHES OF FRAMES SHEWING POSITION AND DESCRIPTION OF WELDS OF FORGINGS, OR PARTICULARS OF TESTS APPLIED TO CASTINGS.

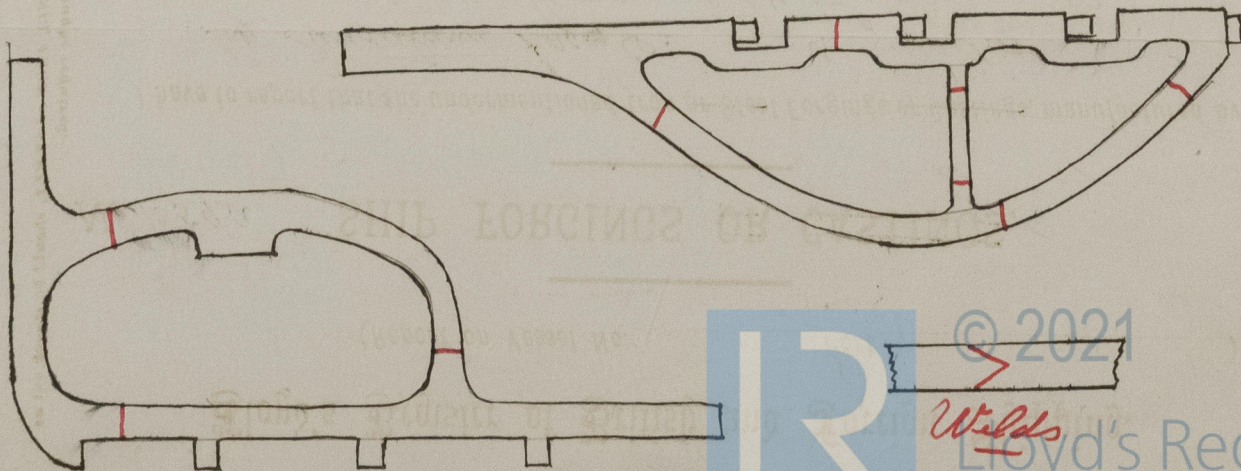

\* If of Iron, state whether scrap or puddled Iron.