

TELEGRAPHIC ADDRESS.
"BEARDMORE, GLASGOW"

TELEPHONE NO 1356.

LONDON OFFICE,
11 QUEEN VICTORIA ST. E.C.
NEWCASTLE OFFICE,
2 SAINT NICHOLAS BUILDINGS.

Parkhead Forge, Rolling Mills,
and Steel Works,
Glasgow. 23rd Nov 1888

Mr George Clark

Bought of William Beardmore & Co

Manufacturers of Steel Plates Bars & Rivets (Siemens Process) & Iron Plates Bars &
Rivets for Ships, Boilers, &c. & Marine Engine Forgings of all descriptions.
Iron & Steel Plates flanged for Boiler Fronts &c.

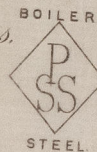

B4143TB	4	107	4-9	54+41	1/4	163 24
SS	6	123	1+76 3/4	15 1/4	1 1/16	173 16
	2	229	5-4	"	"	61 16
	6	255	4-6 1/2	"	157/16	143 8
	16	250	4-10 3/4	"	"	153 -
FTP1	1	14	7-2 3/4	58 1/4	7/8	1-3 -
CB	1	1000	3-0 1/4	45 3/4 + 38	9/16	81 16
MR	2		10-1	29 1/2	1 1/16	53 20
SS	2		2-8 1/2	18 1/4	1 1/16	6-16
1B	1		5-4	"	"	31 -
31						661 4

Per M3 to Sunderland
truck 119833

7PL	2-4-1-24	3/61
12	2-11-1-0	2/56
12	1-10-2-8	1/64

Wm Johnstone.
Surveyor to Lloyd's Register.
26-11-88



© 2021

Lloyd's Register
Foundation

SLD 962-0311