

TELEGRAPHIC ADDRESS.
"BEARDMORE, GLASGOW"

LONDON OFFICE,
11 QUEEN VICTORIA ST. E.C.

NEWCASTLE OFFICE,
2 SAINT NICHOLAS BUILDINGS.

TELEPHONE No 1356.

SLD 962-0310

Parthead Forge Rolling Mills
& Steel Works.

Glasgow. 26th Nov 1888

Mr George Clark

Bought of William Beardmore & Co

Manufacturers of Steel Plates Bars & Rivets (Siemens Process) & Iron Plates Bars &

Rivets for Ships Boilers &c & Marine Engine Forgings of all descriptions.

Iron & Steel Plates flanged for Boiler Fronts &c.

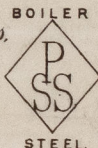
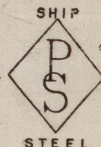

B494CB	1	695	8-4	x	57	x	39	x	9/16	81	16
FTP	1	720	7-2 3/8	x	43 1/4	x	15 3/4	x	7/8	19	2
CS	2	1159	6-5 1/2	x	27	x		x	7/16	61	24
	2	1159	7-1 1/2	x	4	x		x		6	3
	1	878	8-11 1/2	x	4	x		x		4	120
	2	883	11-7 1/2	x	4	x		x		11	320
		888									
S	1	63	11-4 3/4	x	64	x		x	1 3/2	15	320
	10									43	116

Per CR to Sunderland
truck 3227

4
50

© 2021
Jm. L. Stone.
Surveyor to Lloyd's Register

Lloyd's Register
Foundation

27/11/88