

TELEGRAPHIC ADDRESS.  
"BEARDMORE, GLASGOW"

TELEPHONE NO 1356.

LONDON OFFICE,  
11 QUEEN VICTORIA ST. E.C.  
NEWCASTLE OFFICE,  
2 SAINT NICHOLAS BUILDINGS.

Parkhead Forge, Rolling Mills,  
and Steel Works,  
Glasgow. 27 Feb 1889

Geo. Clark Esq.

Bought of William Beardmore & Co.

Manufacturers of Steel Plates Bars & Rivets (Simons Process) & Iron Plates Bars & Rivets for Ships, Boilers, &c. & Marine Engine Forgings of all descriptions.  
Iron & Steel Plates flanged for Boiler Fronts &c.

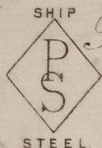

|     |     |   |   |       |  |          |   |        |   |           |   |    |    |      |
|-----|-----|---|---|-------|--|----------|---|--------|---|-----------|---|----|----|------|
| B   | 194 | S | 2 | 735-7 |  | 10-9 7/8 | x | 64     | x | 1 5/32    | 2 | 11 | -  | 12   |
| SS  | 1   |   |   | 603   |  | 5-4      | x | 18 1/4 | x | 1 1/16    | - | 3  | -  | 8    |
| CB  | 1   |   |   | 699   |  | 10-1 1/2 | x | 45 3/4 | x | 38 x 9/16 | - | 5  | -  | -    |
| BB  | 1   |   |   | 714   |  | 7-1 1/4  | x | 84 1/4 | x | 3/4       | 1 | 2  | -  | -    |
| FT  | 2   |   |   | 734   |  | 7-1 1/2  | x | 61     | x | 3 1/32    | 1 | 18 | -  | -    |
| W   | 2   |   |   | 313   |  | 7-8      | x | 11 1/4 | x | "         | - | 5  | -  | 12   |
| BTP | 1   |   |   | 334   |  | 5-8 1/2  | x | 38     | x | 3/4       | - | 5  | -  | 16   |
| BT  | 2   |   |   | 685   |  | 7-0 1/2  | x | 90 3/4 | x | 3/32      | 3 | -  | -  | 120  |
| BB  | 1   |   |   | 686   |  | 7-1 1/4  | x | 84 1/2 | x | 3/4       | 1 | 1  | -  | 16   |
| FB  | 2   |   |   | 695   |  | 7-1 1/2  | x | 81     | x | 1 1/16    | 1 | 17 | 3  | 12   |
|     |     |   |   | 15    |  |          |   |        |   |           |   | 12 | 11 | 3 12 |

Per G.R. to Sunderland  
Truck No. 34604

12 Pl. 12 - 8 - 2 - 12 (9/4)  
3 " 10 - 1 - 0 (2/4)

J. J. Roberts  
Surveyor to Lloyd's Register  
28/2/89



© 2021

Lloyd's Register  
Foundation

SLB962-0307