

TELEGRAPHIC ADDRESS.
"BEARDMORE, GLASGOW"

TELEPHONE NO 1356.

LONDON OFFICE,
11 QUEEN VICTORIA ST. E.C.
NEWCASTLE OFFICE,
2 SAINT NICHOLAS BUILDINGS.

Parkhead Forge, Rolling Mills,
and Steel Works,
Glasgow. 19th Dec 1888

Mr Geo Clark.

Bought of William Beardmore & Co.

Manufacturers of Steel Plates Bars & Rivets (Siemens Process) & Iron Plates Bars &
Rivets for Ships, Boilers, &c. & Marine Engine Forgings of all descriptions.
Iron & Steel Plates flanged for Boiler Fronts &c.

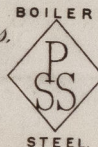
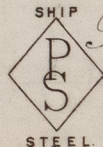

B494S 2 $\left\{ \begin{array}{l} 94 \\ 93 \end{array} \right\} \left(\frac{1}{2} \right) 14-2 \times 64 + 1 \frac{1}{32}$ 3 4 - 74
1 $\left\{ \begin{array}{l} 134 \\ 134 \end{array} \right\} 16-0 \frac{1}{2} \times \dots$ 1 16 28
CB 2 523 $\left(\frac{1}{4} \right) 8-4 \frac{1}{2} \times 57 + 9 \frac{1}{16}$ - 15 1 16
5 516 - 20

Forbal Rail to Southwick
Engine No Sunderland.
Truck No 4142

Jm Johnston
Surveyor to Lloyd's Register.

20 12 88
Lloyd's Register
Foundation