

MON 29 JAN 89
FRI 18 FEB 89

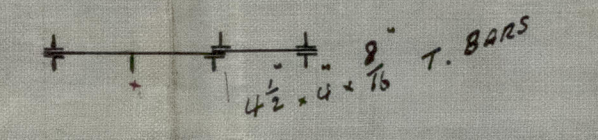

Extra Stiffeners proposed
down centre of each 3 x 3 x 1/16 in
two of 1/16 plates.

SECTION THRO' SHIFTING BOARDS. (LOOKING DOWN)

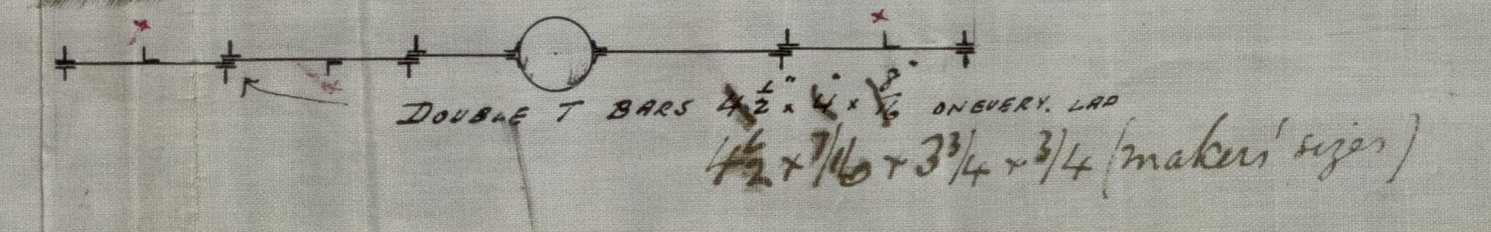
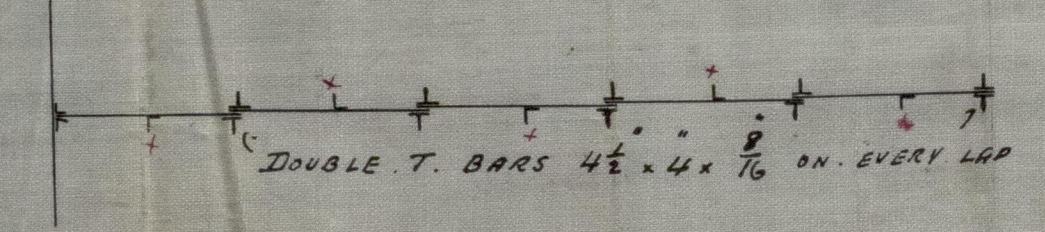

J.P.L.
26/1/89

PROPOSED PLAN of IRON SHIFTING BOARDS No 19
1/4" SCALE

19. S.S. DEDDINGTON

ILER ROOM

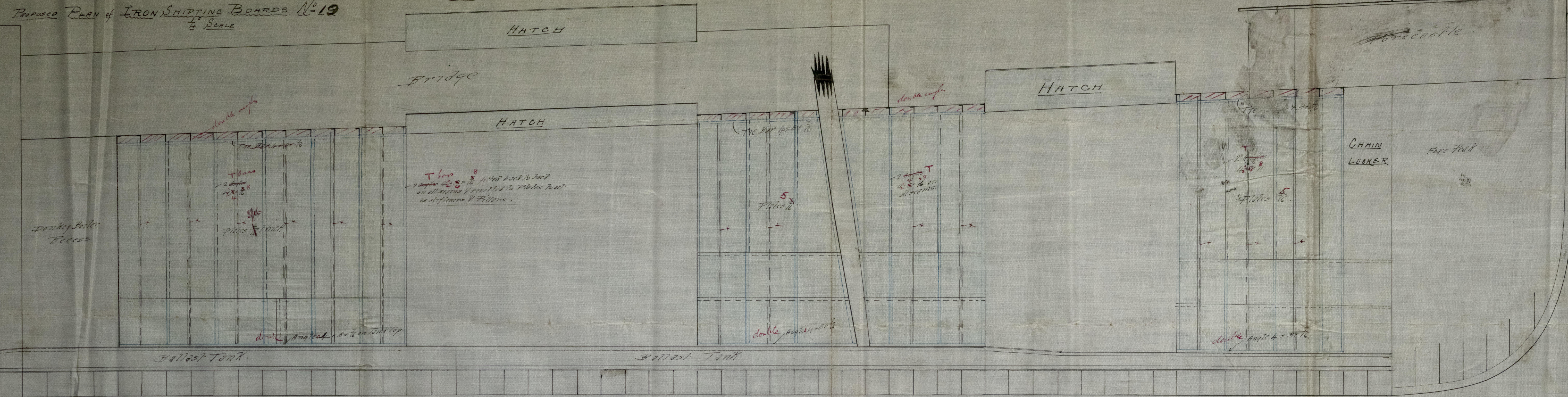

SECTION THRO' SHIFTING BOARDS. LOOKING DOWN

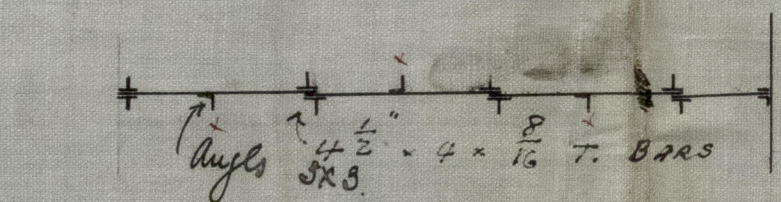
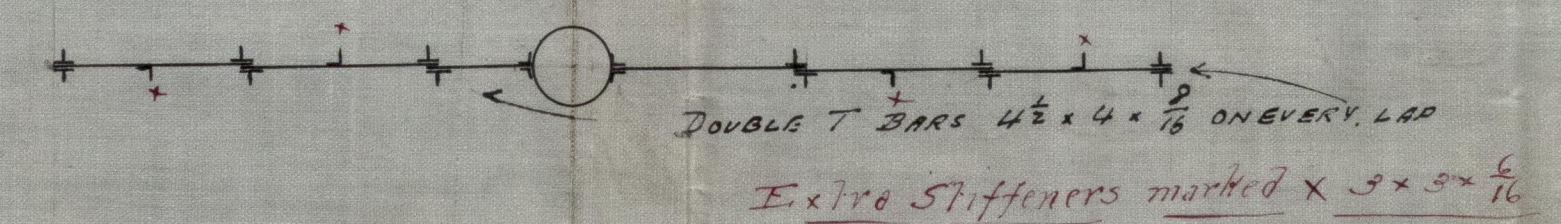
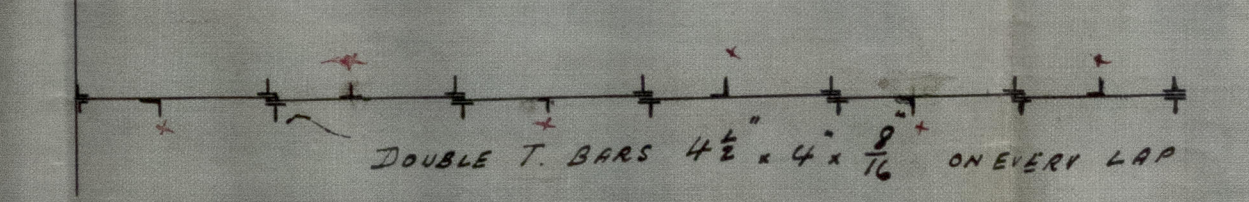

Handwritten notes at the top left of the page, including the word "TABLE" and some numbers.

Handwritten notes at the top right of the page.

Handwritten text "1752" on the right edge of the page.



Handwritten text in the center of the page, possibly a list or a set of instructions.

Handwritten text below the central section, including the word "TABLE".

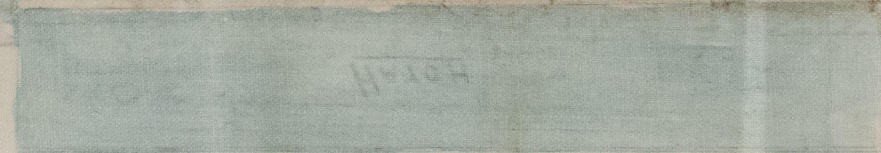

© 2021

Lloyd's Register Foundation

SLD962-0302