

Ln 23/7/8



S.S. "Urpeth"
(Sunderland report no 14901)

COILER

SCALE.— 1 INCH TO A FOOT

WHEN TAKEN DIMENSIONS ONLY TO BE TAKEN

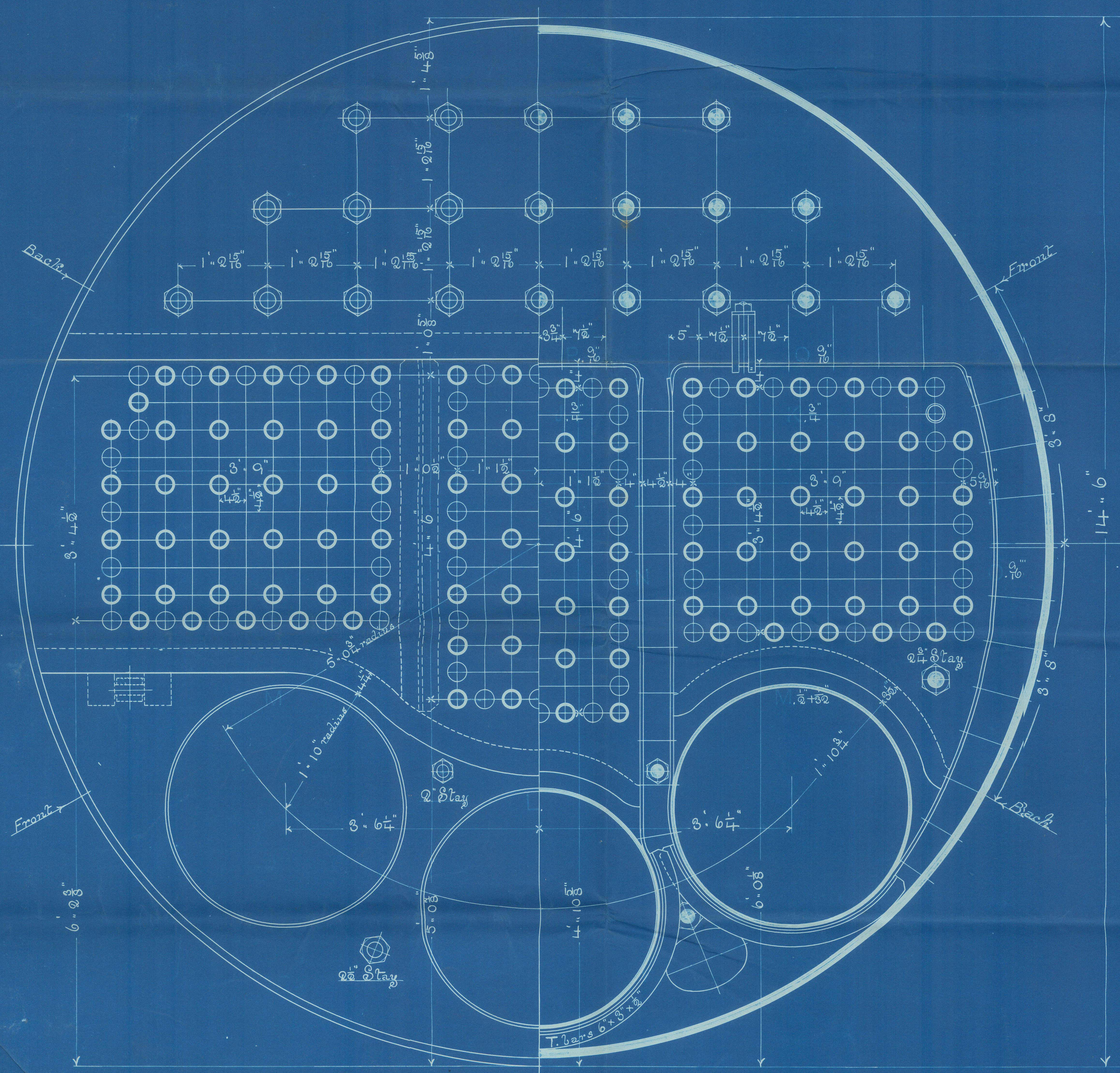

Bull stays

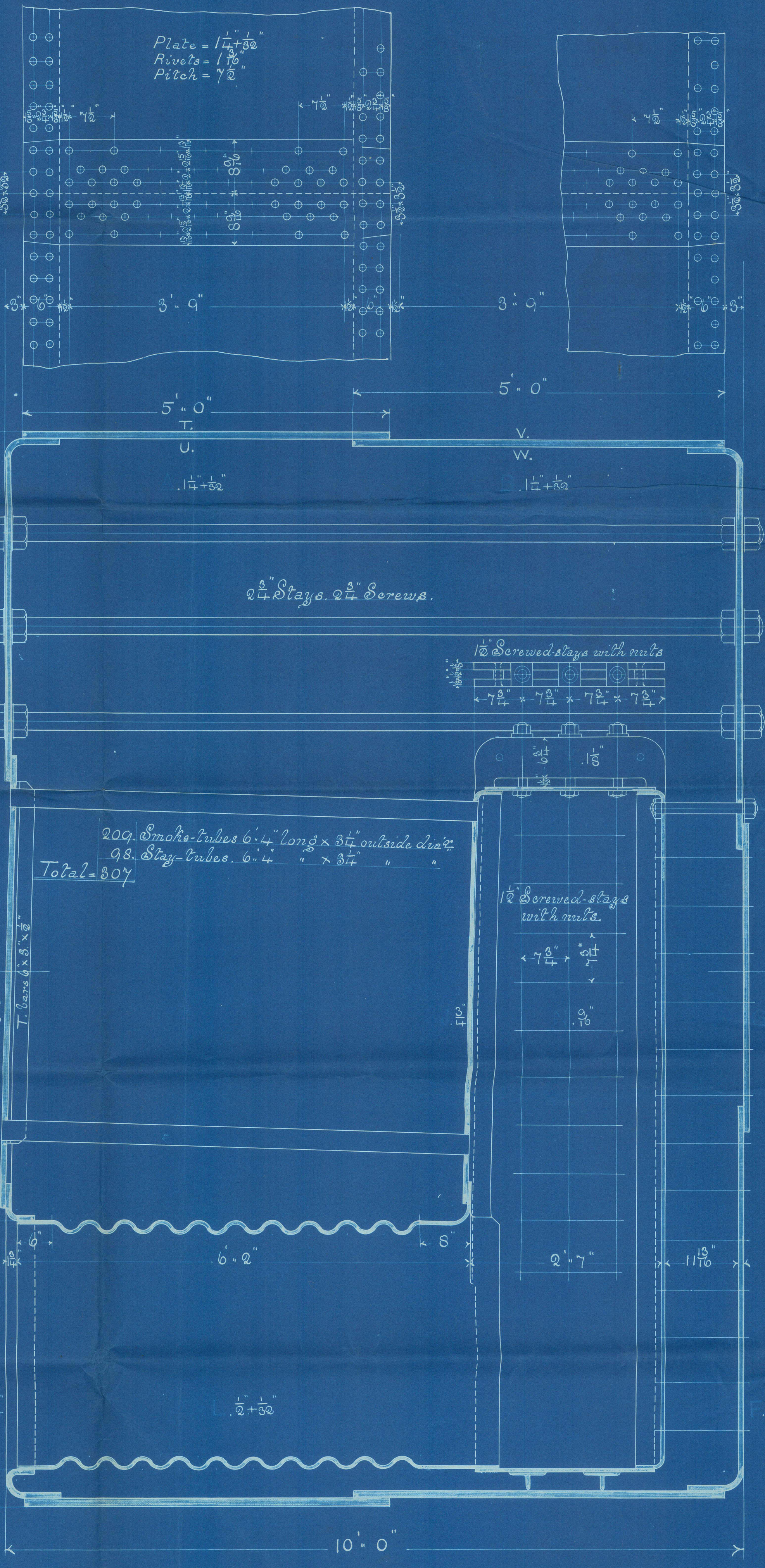

Working pressure	160 lbs.
Test	320 "
Effective areas of stays	
8 1/2" Stay-tubes (3 1/2" dia)	241 sq. ins.
2 1/4" Main stays	146 "
2 1/2" " "	373 "
2 1/2" " "	231 "
1 3/4" Screwed stays	19 "
1 1/2" " "	153 "
Plates, rivets & stays all steel	
Tubes wrought iron.	

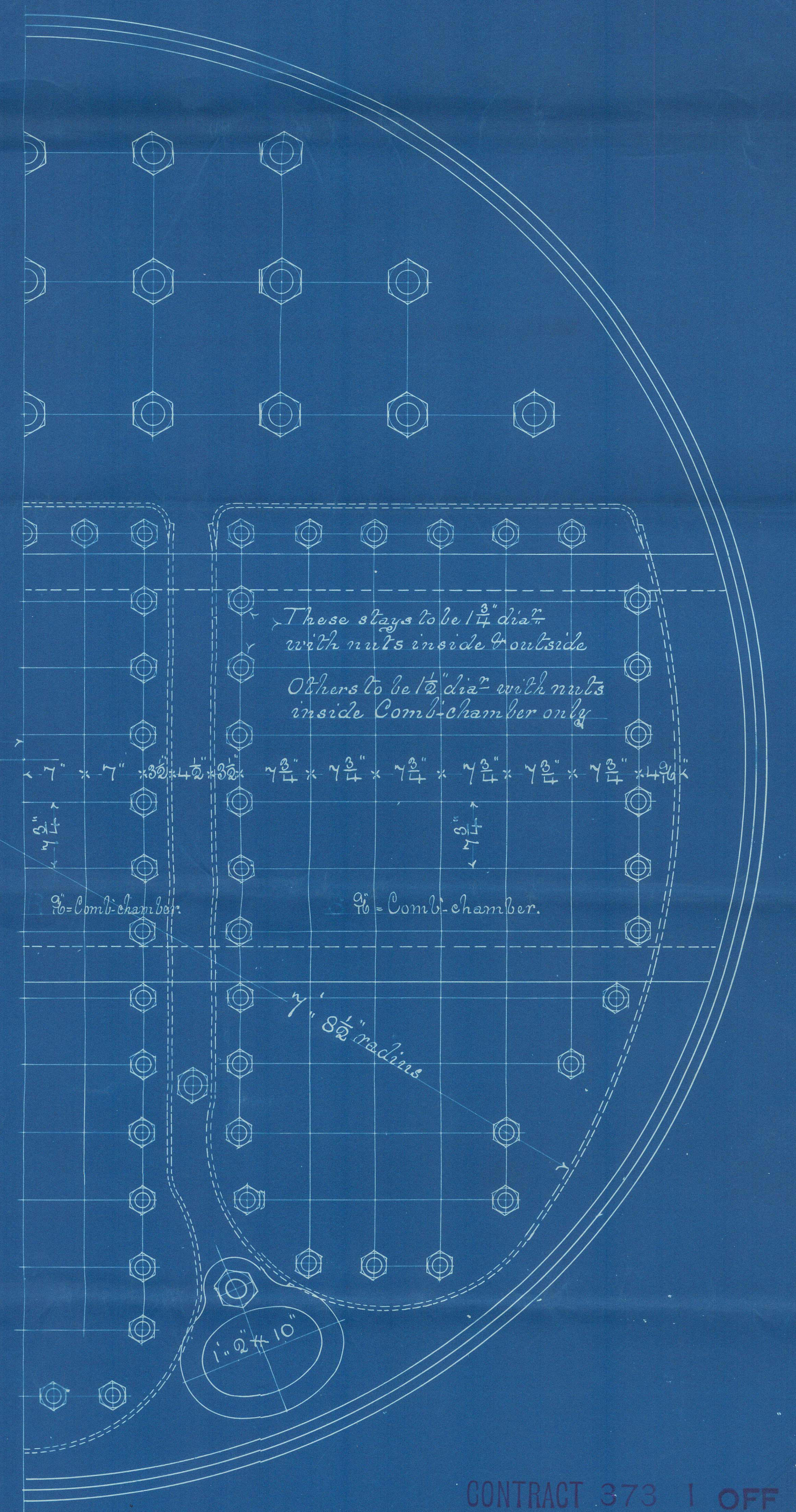

CONTRACT 373 1 OFF

B.P.
20/7/88

SLD961-0088



© 2021
Lloyd's Register
Foundation

J.P. Austin & Sons
S.S. no 163

SLA961-0088

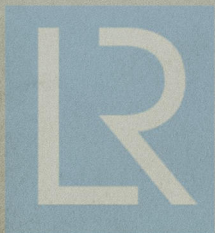

© 2021

Lloyd's Register
Foundation



SLD961-0088



© 2021

Lloyd's Register
Foundation