

Lloyd's Register of British and Foreign Shipping.

(Report on Vessel No. 14901 Port Sunderland)Sunder
No. 969A

SHIP FORGINGS OR CASTINGS.

I have to report that the undermentioned Iron or ~~Steel~~ Forgings or Castings, manufactured byThe Wreath Quay Coy of Sunderland
for the Vessel No. 163, being built by Messrs J P Austin & Son
of Sunderland have been inspected by me as set forth below, and found
to be, so far as can be seen, sound.

Mark on Forgings.

Lloyd's

No. 969AW.C.Wreath QuaySunderland

	STERN FRAME.	RUDDER FRAME.	STEM.
Material*	<u>Scrap iron</u>	<u>Scrap iron</u>	<u>Scrap iron</u>
How made	<u>Fayed</u>	<u>Fayed</u>	<u>Fayed</u>
Dimensions	<u>7 1/4" x 14 3/4"</u>	<u>5 1/2" x 3"</u>	<u>7 1/4" x 2 3/8"</u>
Progress on Inspection .	<u>Fayed Smithed</u>	<u>Fayed Smithed</u>	<u>Fayed</u>
Dates when Inspected	<u>June 23-29 July 12-14-19</u> <u>26 Aug 6/88</u>	<u>Sept 10-18-25 Oct 3-29/88</u>	<u>Oct 3/88</u>

SKETCHES OF FRAMES SHEWING POSITION AND DESCRIPTION OF WELDS OF FORGINGS, OR PARTICULARS OF TESTS APPLIED TO CASTINGS.

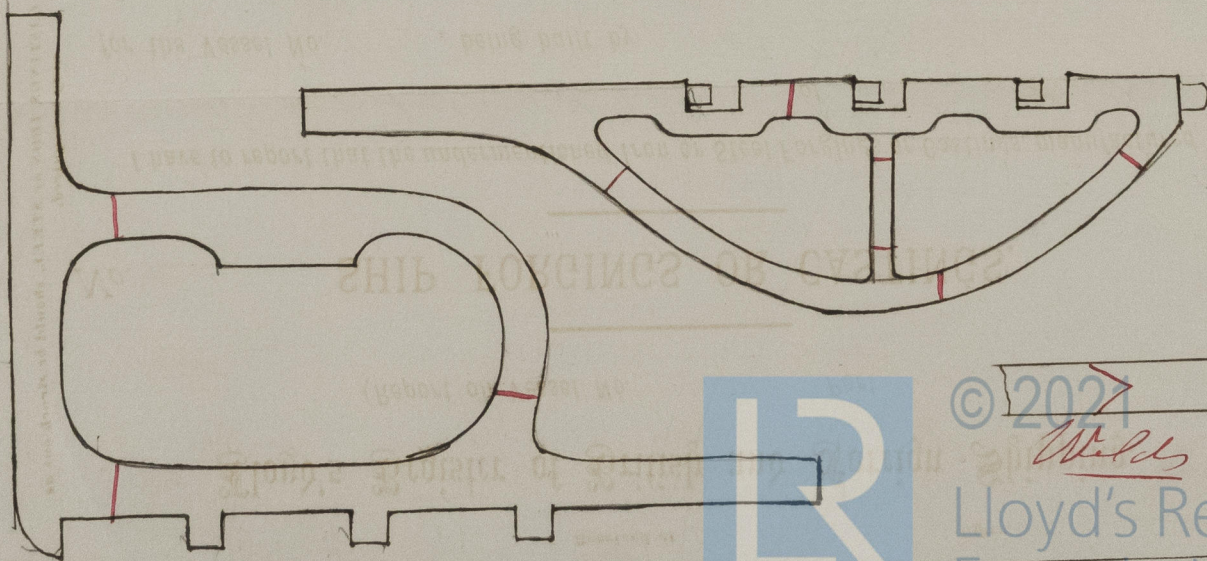

* If of Iron, state whether scrap or puddled Iron.