

The words FORGINGS or CASTINGS, IRON or STEEL, should be struck out as may be required.

# Lloyd's Register of British and Foreign Shipping.

*Sund* (Report on Vessel No. 14 433 Port Sunderland)

## No. 762 a SHIP FORGINGS OR CASTINGS.

I have to report that the undermentioned Iron or ~~Steel~~ Forgings or Castings, manufactured by Mr Tho Ray of Pallion for the Vessel No. 135, being built by Hugh's Bartram Maswell & Co. of Sunderland have been inspected by me as set forth below, and found to be, so far as can be seen, sound.

Mark on Forgings.

Lloyd's  
No. 762 a  
ob. Co.

*Hugh Cameron*

*Sunderland 20/7/88*

	STERN FRAME.	RUDDER FRAME.	STEM.
Material* - - - -	<i>Scrap iron</i>	<i>Scrap iron</i>	<i>Scrap iron</i>
How made - - - -	<i>Fayed</i>	<i>Fayed</i>	<i>Fayed</i>
Dimensions - - - -	<i>10' x 6'</i>	<i>4 3/4 - 3 3/4</i>	<i>10' x 2 3/4</i>
Progress on Inspection -	<i>Fayed Smithed</i>	<i>Fayed Smithed</i>	<i>Fayed.</i>
Dates when Inspected	<i>Feb 15-March 2-4-23-29 April 11-18-28/88</i>	<i>May 5-10-16-18-22 June 7-9-14 14-22-23-27-29 July 6/88</i>	<i>March 2/88</i>

SKETCHES OF FRAMES SHEWING POSITION AND DESCRIPTION OF WELDS OF FORGINGS, OR PARTICULARS OF TESTS APPLIED TO CASTINGS.

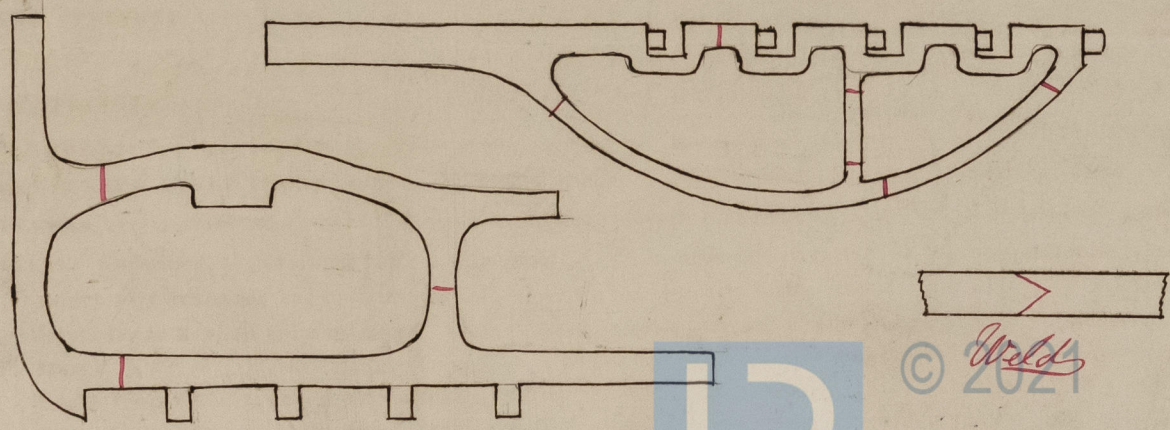

[T-2000-10/83-Trans. Ink.] \* If of Iron, state whether scrap or puddled Iron.

762

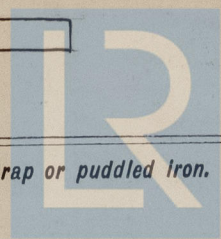

© 2021 *Wells*

Lloyd's Register Foundation

SLD958-0322