

Amended

Sketch shewing Alteration of Hatches at Fore end of Bridge

S. S. NB 145. Scale $\frac{1}{8}$ " = 1 foot.

"Dunmail" Sld Report No. 13,350

P. AUSTIN & SON
9/11/83
IRON & STEEL SHIPBUILDERS
AND
REPAIRERS
Macdonald
SUNDERLAND

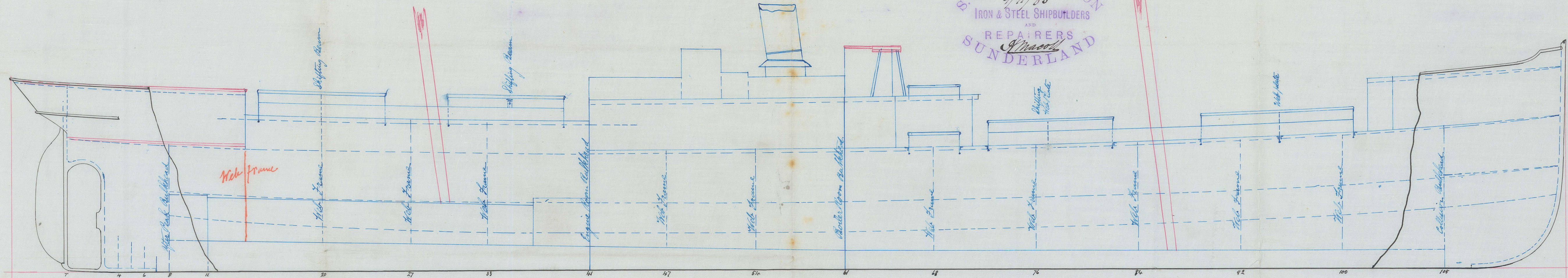

Section through A.B. shewing Web plate.

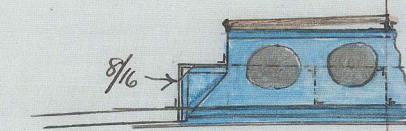

A

B

$18'3'' \times 10'6''$

$16'6'' \times 14'0''$

$7'3'' \times 10'6''$

$7'3'' \times 17'0''$

$18'0'' \times 13'6''$

$22'0'' \times 11'3''$

R.I. Ro-11-83
J.K.

© 2021

Lloyd's Register
Foundation