

**JOHN BLUMER & CO.
IRON SHIPBUILDERS,
(NORTH DOCK)
SUNDERLAND.**

S.S. No 45 Sketch Showing Arrangement of Bms, P.H's, &c.

Scale $\frac{1}{8}'' = 1$ foot,

Iron & Lorbay Sld. report N° 13.094

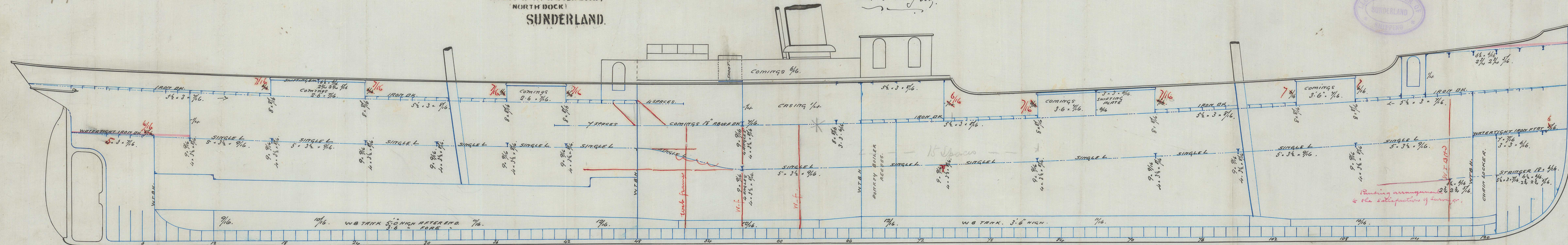

Painting arrangement $2\frac{3}{4}$ $2\frac{3}{4}$ $\frac{3}{4}$
to the satisfaction of Surveyor.