

Str to Sld.  
17 June 1881

Tank Suctions. S. S. No 133.  
Scale 1/8" = 1 Foot.

Iron & Steel Shipbuilders  
Sunderland report No 12.664

S. P. AUSTIN & SON  
15 June 81  
IRON & STEEL SHIPBUILDERS  
AND  
REPAIRERS  
J. Macall  
SUNDERLAND

W. 1/6/81

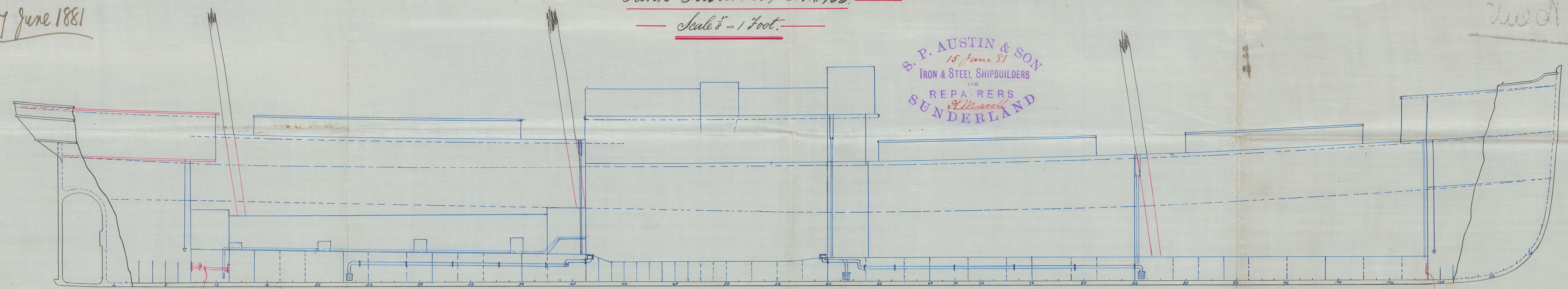

Pipe to drain Peak Tank  
water ballast into aft  
hold water ballast tank.

Sluice valve to drain  
from peak ballast tank into  
fore hold ballast tank.

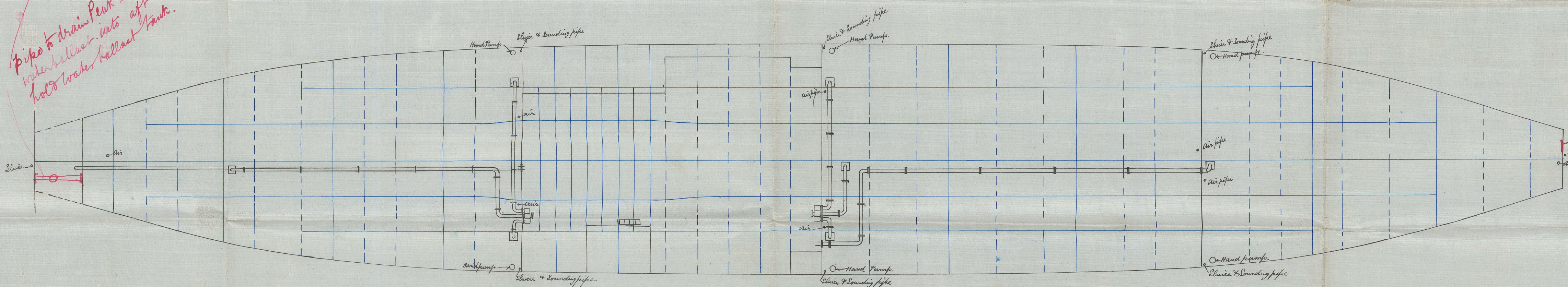

All Engine Room sluices to be  
made accessible at all times,  
or suction fitted into bilges of  
holds.

W. 1/6/81

mm  
17/6/81



L.S. Kent

How to build a ship

W. 1833

W. F. AUSTIN & SON  
IRON & STEEL SHIPBUILDERS  
REPAIRERS  
SUNDERLAND

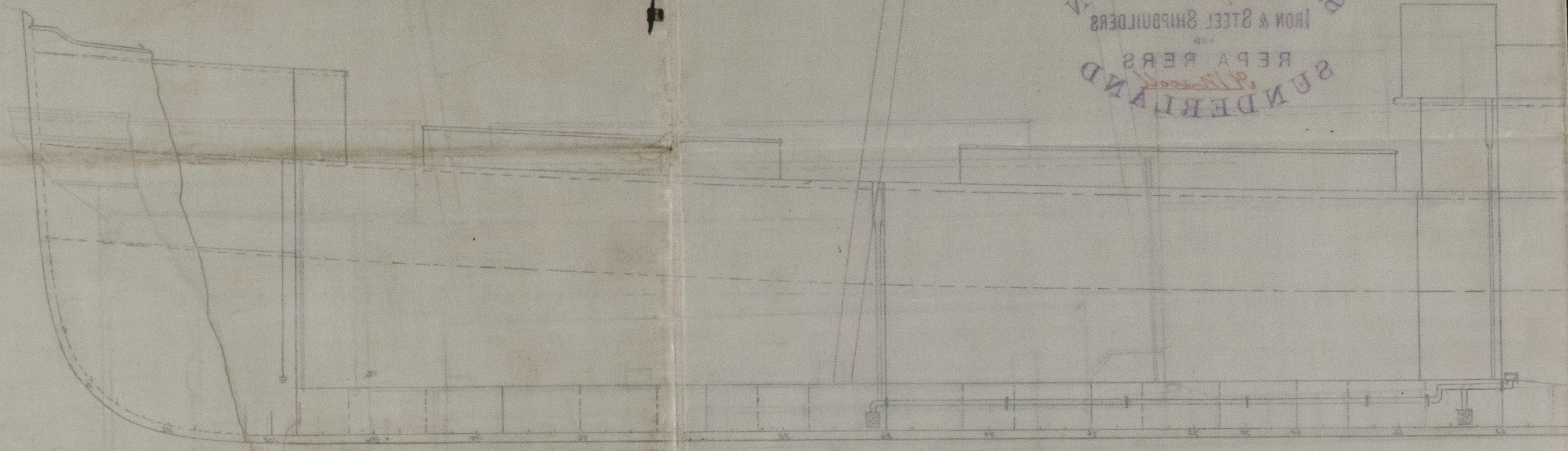

Three rows of  
four bolt holes each  
for the hull

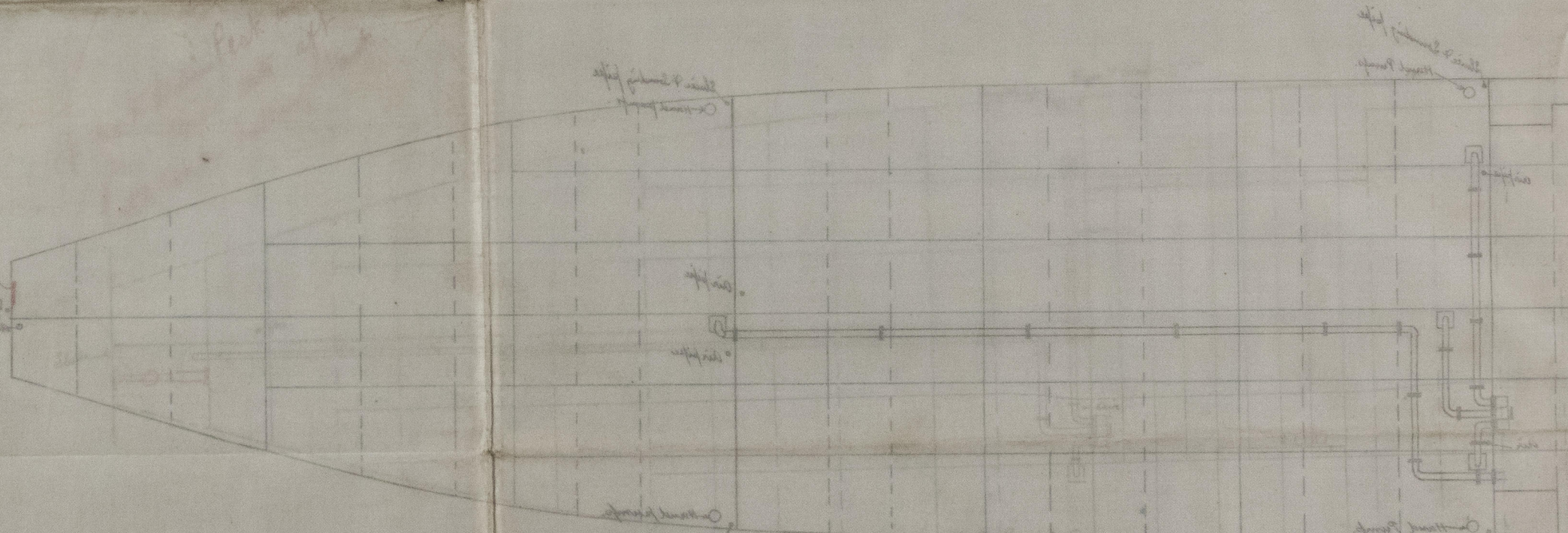

W. 1833



© 2021

Lloyd's Register  
Foundation