

"
S/S Norman"
late
J. I. Albert Dumois

Plan of Dry Dock fitted
Scale $\frac{1}{4}'' = 1 \text{ foot}$

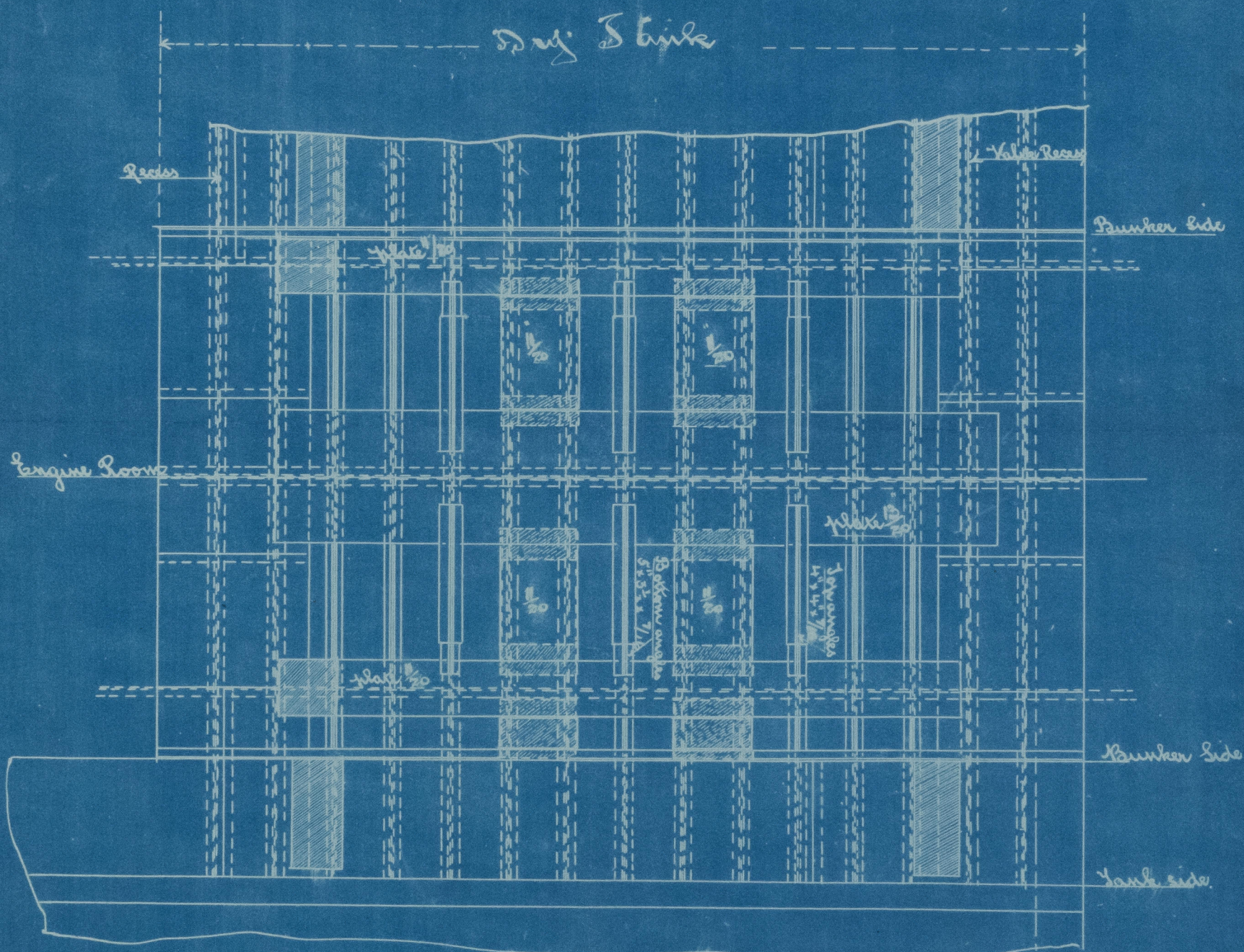

11 New floor plates $\frac{1}{10}$
angles on top floors $4 \times 4 \times \frac{3}{8}$

the spot drilled $\frac{1}{16}$

the plates drilled $\frac{1}{16}$

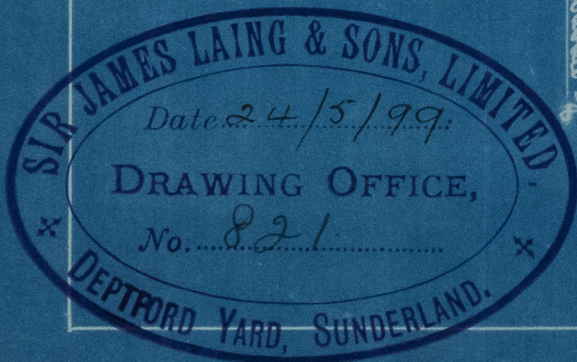

Lloyd's Register
Foundation

SLD1018-0218

Dry Tank
under Boiler
S/S "Norman"
Lake Albert-Dumois

Sunderland. No 19754



© 2021

Lloyd's Register
Foundation

SLD1018-0218