

*21 18 10 28*

# PUMPING PLAN

S.S. N°283+4

SCALE 1/8" = ONE FOOT  
TONS UNDER DECK ABOUT 3799.

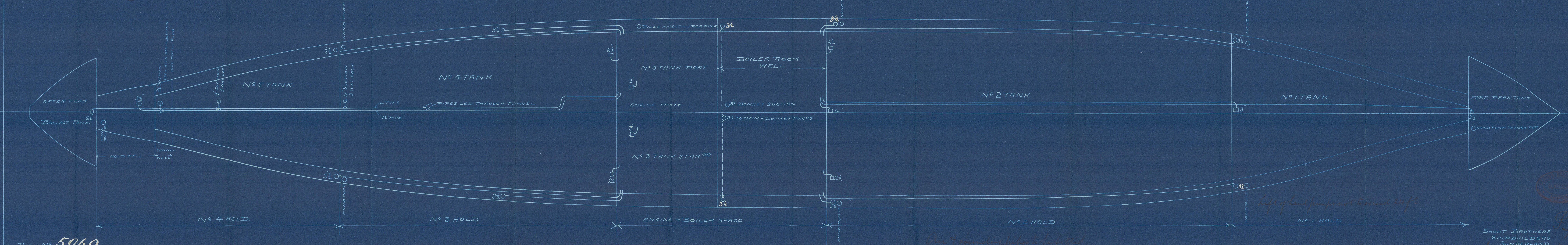

PLAN N° 5960.

*Plan of surrounding pipes to be fitted*

*Height of hand pump for not to exceed 24 ft*

SHORT BROTHERS  
SHIPBUILDERS  
SUNDERLAND



*14-10-48*  
*11*

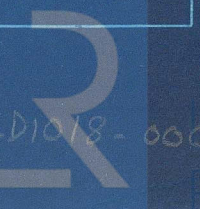



Short-Bros.

S. S. Nos 283 & 84

also No 287  
Pumping Arrangement.

X

14/10/98  
#

S. S. "Anglo Australian"

Sunderland. No 19685

S. S. 'South Australia'

Sunderland. No 19829.

S. S. "Winkfield"

Sunderland. No 20032



© 2021

Lloyd's Register  
Foundation

SLD1018-0008