

ROBERT THOMPSON & SONS,
IRON AND STEEL SHIPBUILDERS,
AND REPAIRERS,
SOUTHWICK YARD & BRIDGE DOCKYARD,
SUNDERLAND.

Handwritten: 8.98
9.10
LLOYD'S REGISTER OF SHIPPING
LONDON

PUMPING ARRANGEMENT

S.S. No 207

SCALE $\frac{1}{8}$ = 1 FOOT

TONNAGE UNDER DECK 218 TONS.

ROBERT THOMPSON & SONS,
IRON AND STEEL SHIPBUILDERS,
AND REPAIRERS,
SOUTHWICK YARD & BRIDGE DOCKYARD,
SUNDERLAND.

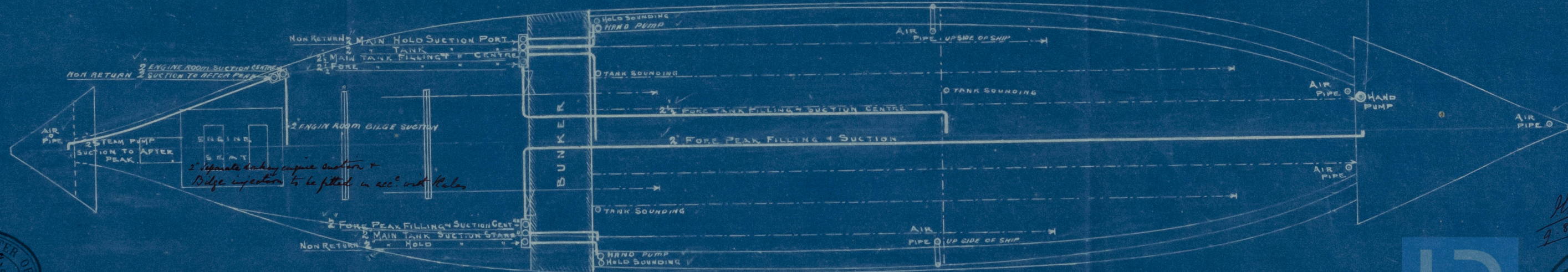
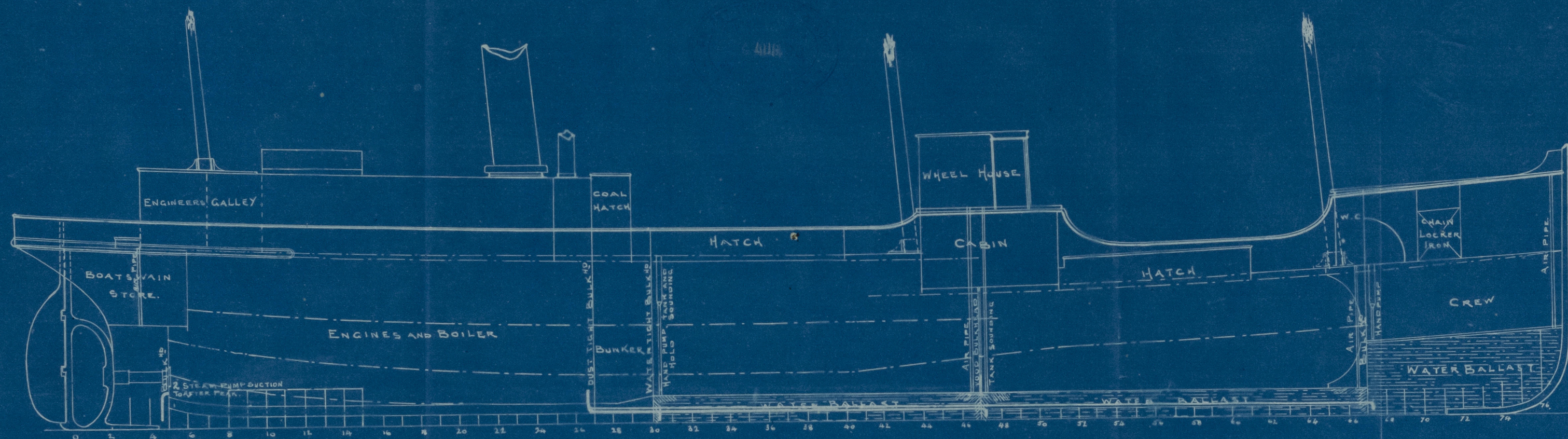

LLOYD'S REGISTER OF
SHIPPING
SUNDERLAND
5-8-98

Handwritten: R.S. 9.5.98
J.W.F.

SLD1016-0166



R. THOMPSON & SONS
— S. S. N° 207 —
PUMPING ARRANGEMENTS

— S. S. "Fremington" —

Sunderland. N° 19571

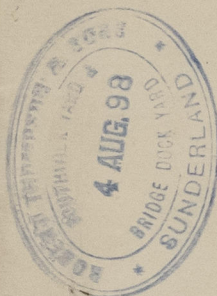

© 2021

Lloyd's Register
Foundation

5LD1016-0166